

NOTICE!!

These documents have been scanned!

Do not place un-scanned documents beneath this notice!

Do not remove this notice from this file!

GPO Jacket No. 560-102
Print Order 61540
Rise Business Services, LLC
Job=AZ15 5/10/2019



Box Number= AZ15031



Claim Begin-End: AMC429563-AMC429567

1 Initial Receipt



AZ15031-6

AMC429540-AMC429995

**NO WARRANTY IS MADE BY BLM
FOR USE OF THE DATA FOR
PURPOSES NOT INTENDED BY BLM**

United States Department of the Interior
Bureau of Land Management
 LANDS/RECREATION & PLANNING
 ONE N CENTRAL AVE
 PHOENIX, AZ 85004 -2203
 Phone: 602-417-9200

Receipt

ENTERED
 OCT 31 2014
 BY: *[Signature]*

No: 3152440

Transaction #: 3244783	
Date of Transaction: 10/20/2014	
CUSTOMER:	
STEVE F KAROLYI PO BOX 74353 PHOENIX,AZ 85087-1006 US	

LINE #	QTY	DESCRIPTION	REMARKS	UNIT PRICE	TOTAL
1	5.00	LOCATABLE MINERALS / MINING CLAIMS-NEW,UNADJUD, ONE OR MORE AUTH NOS / NEW MINING CLAIMS LOCATION FEE CASES: AMC429563/\$37.00, AMC429564/\$37.00, AMC429565/\$37.00, AMC429566/\$37.00, AMC429567/\$37.00		- n/a -	185.00
2	5.00	LOCATABLE MINERALS / MINING CLAIMS-NEW,UNADJUD, ONE OR MORE AUTH NOS / NEW MINING CLAIM PROCESSING FEE CASES: AMC429563/\$20.00, AMC429564/\$20.00, AMC429565/\$20.00, AMC429566/\$20.00, AMC429567/\$20.00		- n/a -	100.00
3	5.00	LOCATABLE MINERALS / MINING CLAIMS-NEW,UNADJUD, ONE OR MORE AUTH NOS / NEW MINING CLAIMS MAINTENANCE FEE CASES: AMC429563/\$155.00, AMC429564/\$155.00, AMC429565/\$155.00, AMC429566/\$155.00, AMC429567/\$155.00		- n/a -	775.00
TOTAL:					\$1,060.00

PAYMENT INFORMATION			
1	AMOUNT:	50.00	POSTMARKED: N/A
	TYPE:	CHECK	RECEIVED: 10/17/2014
	CHECK NO:	7782	
	NAME:	RANGER EXPLORATIONS LLC PO BOX 74353 PHOENIX AZ 85087-1006 US	
2	AMOUNT:	1010.00	POSTMARKED: N/A

TYPE:	CHECK	RECEIVED:	10/17/2014
CHECK NO:	7784		
NAME:	RANGER EXPLORATIONS LLC PO BOX 74353 PHOENIX AZ 85087-1006 US		

REMARKS

This receipt was generated by the automated BLM Collections and Billing System and is a paper representation of a portion of the official electronic record contained therein.

NOTICE!!

These documents have been scanned!

Do not place un-scanned documents beneath this notice!

Do not remove this notice from this file!

GPO Jacket No. 560-102
Print Order 61540
Rise Business Services, LLC
Job=AZ15 5/10/2019



Box Number= AZ15031



Claim Begin-End: AMC429563-AMC429567

2 Correspondence



AZ15031-6

AMC429540-AMC429995

SENDER: COMPLETE THIS SECTION

- Complete items 1, 2, and 3.
- Print your name and address on the reverse so that we can return the card to you.
- Attach this card to the back of the mailpiece, or on the front if space permits.

1. Article Addressed to:

ROBERT MARTIN
 9459 COUNTY ROAD H
 SAN LUIS, CO 81152-9007
 9200 PB AMC429563



9590 9402 1932 6123 9400 20

2. Article Number (Transfer from service label)

7017 0190 0000 4056 9858

COMPLETE THIS SECTION ON DELIVERY

A. Signature

X *Robert Martin*

Agent

Addressee

B. Received by (Printed Name)

C. Date of Delivery

12/26/17

D. Is delivery address different from item 1?

Yes

If YES, enter delivery address below:

No

3. Service Type

- Adult Signature
- Adult Signature Restricted Delivery
- Certified Mail®
- Certified Mail Restricted Delivery
- Collect on Delivery
- Collect on Delivery Restricted Delivery
- Insured Mail

Priority Mail Express®

Registered Mail™

Registered Mail Restricted Delivery

Return Receipt for Merchandise

Signature Confirmation™

Signature Confirmation Restricted Delivery

Registered Mail Restricted Delivery (\$500)

USPS TRACKING #

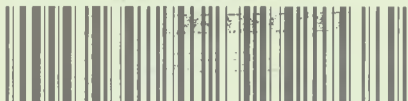

First-Class Mail
Postage & Fees Paid
USPS
Permit No. G-10

9590 9402 1932 6123 9400 20

United States
Postal Service

DLM AZ STATE OFFICE
RECEIVED

2010 JAN -2 A 10:35

PHOENIX, ARIZONA

• Sender: Please print your name, address, and ZIP+4® in this box •

U.S. DEPARTMENT OF THE INTERIOR
BUREAU OF LAND MANAGEMENT
ARIZONA STATE OFFICE
ONE NORTH CENTRAL AVENUE, SUITE 800
PHOENIX, AZ 85004-4427

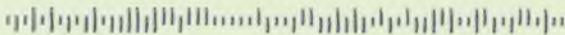



United States Department of the Interior



BUREAU OF LAND MANAGEMENT

Arizona State Office

One North Central Avenue, Suite 800

Phoenix, Arizona 85004-4427

www.blm.gov/az/

DEC 14 2017

In Reply Refer To:

3830 (9200) PB

AMC429563

CERTIFIED MAIL - RETURN RECEIPT REQUESTED No. 7017 0190 0000 4056 9858

DECISION

ROBERT MARTIN : This decision affects those claims shown
9459 COUNTY ROAD H : in the block below.
SAN LUIS, CO 81152-9007 :

AMC429563
SIERRA GOLD #1

MINING CLAIMS DECLARED FORFEITED

The mining claims listed above have been declared forfeited as of September 1, 2017, for failure to timely file the required maintenance fee payment or small miner's maintenance fee waiver (waiver).

Claimants are required to pay an annual non-refundable maintenance fee of \$155 per 20 acres or portion thereof, or submit a waiver, on or before September 1 of each year. These requirements were established by 30 U.S.C. 28f-1, as amended, and 43 CFR 3834 and 3835.

Our records do not show receipt of a maintenance fee payment or small miner waiver filed on or before the due date. Therefore, the claims listed above are forfeited.

Reclamation Requirements

This decision does not relieve you of the liability for reclamation of all areas disturbed by your activities on lands covered by the subject mining claim(s) and/or site(s). After you complete the reclamation, you must notify the authorized officer of the appropriate surface managing agency so that the authorized officer may conduct a final site inspection and determine whether you may be released from liability. If you fail to reclaim the land to the satisfaction of the authorized officer,

the surface management agency may cite you for noncompliance under its surface management regulations. For land administered by the Bureau of Land Management (BLM), if you fail to reclaim the land to the satisfaction of the authorized officer as required in 43 CFR Subpart 3809, BLM will issue an order of noncompliance under 43 CFR 3809.601(a). If you fail to comply with the non-compliance order, BLM may take further action under 43 CFR 3809.604. Failure to conduct reclamation is a prohibited act that may subject you to criminal penalties. See 43 CFR 3809.605(h) and 43 CFR 3809.700.

Appeal Procedures

This decision may be appealed to the Interior Board of Land Appeals, Office of the Secretary, in accordance with the regulations contained in 43 CFR, Part 4, and the enclosed Form 1842-1. If an appeal is taken, your notice of appeal must be filed in this office (at the above address) within 30 days from receipt of this decision. The appellant has the burden of showing that the decision appealed from is in error.

If you wish to file a petition pursuant to regulation 43 CFR 4.21 (58 FR 4939, January 19, 1993) for a stay of the effectiveness of this decision during the time that your appeal is being reviewed by the Board, the petition for a stay must accompany your notice of appeal. A petition for a stay is required to show sufficient justification based on the standards listed below. Copies of the notice of appeal and petition for a stay **must** also be submitted to each party named in this decision and to the Interior Board of Land Appeals and to the appropriate Office of the Solicitor (see 43 CFR 4.413) at the same time the original documents are filed with this office. If you request a stay, you have the burden of proof to demonstrate that a stay should be granted.

Standards for Obtaining a Stay

Except as otherwise provided by law or other pertinent regulation, a petition for a stay of a decision pending appeal shall show sufficient justification based on the following standards:

- (1) The relative harm to the parties if the stay is granted or denied,
- (2) The likelihood of the appellant's success on the merits,
- (3) The likelihood of immediate and irreparable harm if the stay is not granted, and
- (4) Whether the public interest favors granting the stay.

Please include your AMC serial number(s) on all correspondence. If additional information is required, please call Pauline Brown at 602-417-9360.

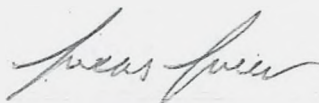

Lucas Lucero
Deputy State Director
Lands, Minerals, and Energy Division

Enclosure



United States Department of the Interior



BUREAU OF LAND MANAGEMENT

Arizona State Office

One North Central Avenue, Suite 800

Phoenix, Arizona 85004-4427

www.blm.gov/az/

NOV 17 2015

In Reply Refer To:

3800 (9200) RM

AMC405320, AMC406377, AMC413994,

AMC428464, AMC429563, AMC431309,

AMC432433, AMC433603, AMC433675

CERTIFIED MAIL - RETURN RECEIPT REQUESTED No. 7013 2250 0000 8720 9860

DECISION

STEVE KAROLYI

PO BOX 74353

PHOENIX, AZ 85087-1006

: This decision affects those claims shown
: in the block below.
:

SEE ATTACHED SHEET

MINING CLAIMS DECLARED FORFEIT

The mining claims listed above have been declared forfeit as of September 1, 2015, for failure to timely file the required maintenance fee payment or small miner's maintenance fee waiver (waiver).

Claimants are required to pay an annual non-refundable maintenance fee of \$155 per 20 acres or portion thereof, or submit a waiver, on or before September 1 of each year. These requirements were established by 30 U.S.C. 28f-1, as amended, and 43 CFR 3834 and 3835.

Our records do not show receipt of a maintenance fee payment or small miner waiver filed on or before the due date. Therefore, the claims listed above are forfeit.

Reclamation Requirements

This decision does not relieve you of the liability for reclamation of all areas disturbed by your activities on lands covered by the subject mining claim(s) and/or site(s). After you complete the reclamation, you must notify the authorized officer of the appropriate surface managing agency so that the authorized officer may conduct a final site inspection and determine whether you may be released from liability. If you fail to reclaim the land to the satisfaction of the authorized officer, the surface management agency may cite you for noncompliance under its surface management regulations. For land administered by the Bureau of Land Management (BLM), if you fail to reclaim the land to the satisfaction of the authorized officer as required in 43 CFR Subpart 3809, BLM will issue an order of noncompliance under 43 CFR 3809.601(a). If you fail to comply with

the non-compliance order, BLM may take further action under 43 CFR 3809.604. Failure to conduct reclamation is a prohibited act that may subject you to criminal penalties. See 43 CFR 3809.605(h) and 43 CFR 3809.700.

Appeal Procedures

This decision may be appealed to the Interior Board of Land Appeals, Office of the Secretary, in accordance with the regulations contained in 43 CFR, Part 4, and the enclosed Form 1842-1. If an appeal is taken, your notice of appeal must be filed in this office (at the above address) within 30 days from receipt of this decision. The appellant has the burden of showing that the decision appealed from is in error.

If you wish to file a petition pursuant to regulation 43 CFR 4.21 (58 FR 4939, January 19, 1993) for a stay of the effectiveness of this decision during the time that your appeal is being reviewed by the Board, the petition for a stay must accompany your notice of appeal. A petition for a stay is required to show sufficient justification based on the standards listed below. Copies of the notice of appeal and petition for a stay **must** also be submitted to each party named in this decision and to the Interior Board of Land Appeals and to the appropriate Office of the Solicitor (see 43 CFR 4.413) at the same time the original documents are filed with this office. If you request a stay, you have the burden of proof to demonstrate that a stay should be granted.

Standards for Obtaining a Stay

Except as otherwise provided by law or other pertinent regulation, a petition for a stay of a decision pending appeal shall show sufficient justification based on the following standards:

- (1) The relative harm to the parties if the stay is granted or denied,
- (2) The likelihood of the appellant's success on the merits,
- (3) The likelihood of immediate and irreparable harm if the stay is not granted, and
- (4) Whether the public interest favors granting the stay.

Please include your AMC serial number(s) on all correspondence. If additional information is required, please call RéAnn Myers at 602-417-9413.

Sincerely,

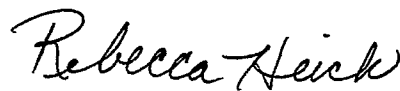

Rebecca Heick
Deputy State Director
Division of Lands, Minerals and Energy

Enclosure(s)

STEVE KAROLYI
PO BOX 74353
PHOENIX AZ 85087-1006

Page 1 of 1

<u>LEAD FILE NUMBER</u>	<u>CLAIM NUMBER</u>	<u>CLAIM NAME</u>
AMC405320	AMC405324	NUGGET CANYON-A
AMC406377	AMC406394	SUNDANCE GOLD #5-A
AMC413994	AMC414000	RIO ORO GOLD #4
AMC428464	AMC428467	INCA GOLD #2
AMC429563	AMC429567	WYATTS GOLD #3
AMC431309	AMC431311	PEACOCK #4
AMC431309	AMC431312	PEACOCK #5
AMC432433	AMC432434	GOLD BEND #2
AMC432433	AMC432439	KAREN
AMC433603	AMC433603	WHN -1
AMC433675	AMC433675	COPPER KING #7

SENDER: COMPLETE THIS SECTION

- Complete items 1, 2, and 3. Also complete item 4 if Restricted Delivery is desired.
- Print your name and address on the reverse so that we can return the card to you.
- Attach this card to the back of the mailpiece, or on the front if space permits.

1. Article Addressed to:
STEVE KAROLYI
PO BOX 74353
PHOENIX, AZ 85087-1006
920/RM/AMC405320/406377/413994/
428464/429563/431309/432433/433603/
433675

2. Article Number
(Transfer from service label)

7013 2250 0000 8720 9860

PS Form 3811, July 2013

Domestic Return Receipt

COMPLETE THIS SECTION ON DELIVERY

A. Signature Agent
 Addressee

B. Received by (Printed Name) C. Date of Delivery
Steve Karolyi 11.30.15

D. Is delivery address different from item 1? Yes
If YES, enter delivery address below: No
2015 DEC -2 P 3:00

PHOENIX, ARIZONA

3. Service Type
 Certified Mail® Priority Mail Express™
 Registered Return Receipt for Merchandise
 Insured Mail Collect on Delivery

4. Restricted Delivery? (Extra Fee) Yes

PHOENIX
AZ 850
30 NOV '15

UNITED STATES POSTAL SERVICE



First-Class Mail
Postage & Fees Paid
USPS
Permit No. G-10

• Sender: Please print your name, address, and ZIP+4® in this box•

UNITED STATES
DEPARTMENT OF THE INTERIOR
Bureau of Land Management
Arizona State Office
One N. Central Avenue, Suite 800
Phoenix, AZ 85004-4427

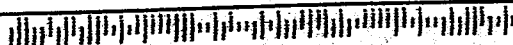

NOTICE!!

These documents have been scanned!

Do not place un-scanned documents beneath this notice!

Do not remove this notice from this file!

GPO Jacket No. 560-102
Print Order 61540
Rise Business Services, LLC
Job=AZ15 5/10/2019



Box Number= AZ15031



Claim Begin-End: AMC429563-AMC429567

3 Transfers



AZ15031-6

AMC429540-AMC429995

406377

429563

434011

439388

When recorded return to:

Steve Karolyi
PO BOX 74353
Phoenix, AZ 85087

QUIT CLAIM DEED

For consideration of \$10.00 and other valuable considerations, I or we, Steve Karolyi, whose address is PO Box 74353 Phoenix, AZ 85087, hereby quitclaim to: William Ryan Leighton
19 Shackford St.
Eastport, ME 04631

all right, title or interest in the following real property situated in La Paz County, Arizona:

Claim: AMC # 406398 Sundance Gold #13A, 20 Acre Lode Claim
Legal Description: Township 5N, Range 12W, Section 14, SW Corridor
Exempt per A.R.S. 11-1134-A6

Executed this this 20th day of September, 2016



Grantor - Steve Karolyi

STATE OF Arizona

COUNTY OF Maricopa

RECEIVED
BLM AZ STATE OFFICE
2016 SEP 26 P 2:54
PHOENIX, ARIZONA

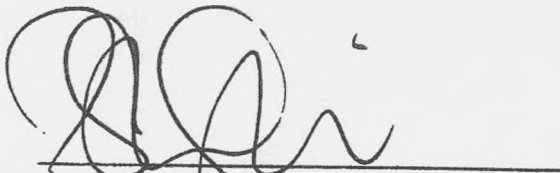
This instrument was acknowledged before me this 20th day of September 2016 by:

Notary Public

ASHLEY HATHAWAY
Notary Public - State of Arizona
MARICOPA COUNTY
My Commission Expires
November 5, 2016



When recorded return to:

Steve Karolyi
PO BOX 74353
Phoenix, AZ 85087

QUIT CLAIM DEED

For consideration of \$10.00 and other valuable considerations, I or we, Steve Karolyi, whose address is PO Box 74353 Phoenix, AZ 85087, hereby quitclaim to: Donald Butler
7667 Chilcote Hollow Rd.
Petersburg, PA 16669

all right, title or interest in the following real property situated in Maricopa County, Arizona:

Claim: AMC #439394 Brynn Mine 6, 20 Acre Placer Claim
Legal Description: Township 5N, Range 6W, Section 23, SW Corridor
Exempt per A.R.S. 11-1134-A6

Executed this this 20th day of September, 2016



Grantor - Steve Karolyi

STATE OF Arizona
COUNTY OF Maricopa

RECEIVED
BLM AZ STATE OFFICE
2016 SEP 26 P 2:54
PHOENIX, ARIZONA

This instrument was acknowledged before me this 20th day of September 2016 by:

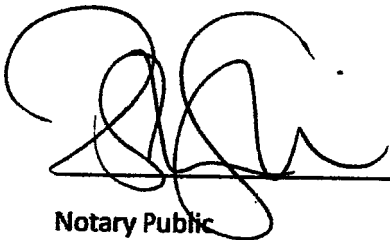

Notary Public

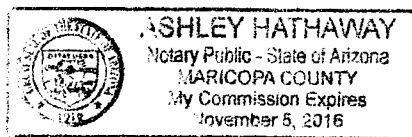

My Commission Expires:

NOV. 5. 2016

1

When recorded return to:

Steve Karolyi
PO BOX 74353
Phoenix, AZ 85087

QUIT CLAIM DEED

For consideration of \$10.00 and other valuable considerations, I or we, Steve Karolyi, whose address is

PO Box 74353 Phoenix, AZ 85087, hereby quitclaim to: Daniel Liska & Tiffany Meyer
2406 Oakridge Rd.
Fort Wayne, IN 46805

all right, title or interest in the following real property situated in Yavapai County, Arizona:

Claim: AMC # 434016 Copper Spring Gold #6, 20 Acre Lode Claim
Legal Description: Township 10N, Range 4E, Section 33, NW Corridor
Exempt per A.R.S. 11-1134-A6

Executed this this 15 day of September 2016

Grantor - Steve Karolyi

STATE OF Arizona
COUNTY OF Maricopa

RECEIVED
BLM AZ STATE OFFICE
2016 SEP 26 P 2:54
PHOENIX, ARIZONA

This instrument was acknowledged before me this 15 day of September 2016 by:



Notary Public
My Commission Expires: Dec 31, 2018

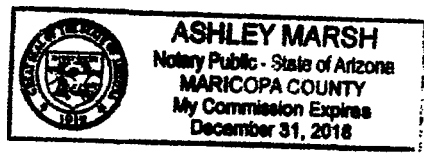

2

When recorded return to:

Steve Karolyi
PO BOX 74353
Phoenix, AZ 85087

QUIT CLAIM DEED

For consideration of \$10.00 and other valuable considerations, I or we, Steve Karolyi, whose address is

PO Box 74353 Phoenix, AZ 85087, hereby quitclaim to: Robert Martin
9459 County Rd. H
San Luis, CO 81152

all right, title or interest in the following real property situated in La Paz County, Arizona:

Claim: AMC # 429563 Sierra Gold #1, 20 Acre Lode Claim
Legal Description: Township 5N, Range 12W, Section 11, NW Corridor
Exempt per A.R.S. 11-1134-A6

Executed this this 15 day of September 2016



Grantor - Steve Karolyi

STATE OF Arizona

COUNTY OF Maricopa

RECEIVED
BLM AZ STATE OFFICE
2016 SEP 26 P 2:54
PHOENIX, ARIZONA

This instrument was acknowledged before me this 15 day of September 2016 by:

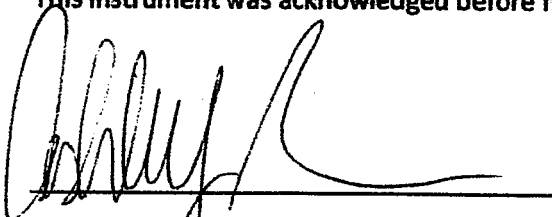

Notary Public

My Commission Expires: Dec 31, 2018

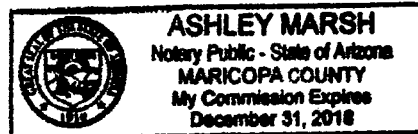

**United States Department of the Interior
Bureau of Land Management
DIV OF LANDS, MINRLS & ENERGY
ONE N CENTRAL AVE
PHOENIX, AZ 85004 -4427
Phone: 602-417-9200**

Receipt

No: 3668166

Transaction #: 3772420	
Date of Transaction: 09/28/2016	
CUSTOMER:	
STEVE F KAROLYI PO BOX 74353 PHOENIX, AZ 85087-1006 US	

LINE #	QTY	DESCRIPTION	REMARKS	UNIT PRICE	TOTAL
1	1.00	LOCATABLE MINERALS / MINING CLAIMS- NOT NEW-UNADJUD, ONE AUTH NO. ONLY / MINING CLAIM MONEY RECEIVED CASES: AMC406398/\$50.00	TR/5	- n/a -	50.00
TOTAL:					\$50.00

PAYMENT INFORMATION			
NOTE: Items will appear on credit card statement as "Bureau of Land Mgmt CO".			
1	AMOUNT:	50.00	POSTMARKED: N/A
	TYPE:	CREDIT CARD	RECEIVED: 09/28/2016
	NAME:	KAROLYI, STEVE F PO BOX 74353 PHOENIX AZ 85087-1006 US	
	CARD NO:	XXXXXXXXXXXX5005	AUTH CODE: 119700
	NAME ON CARD:	STEVE KAROLYI	
	EXPIRES:	01/2020	
	SIGNATURE:		

REMARKS

This receipt was generated by the automated BLM Collections and Billing System and is a paper representation of a portion of the official electronic record contained therein.

ENTERED
SEP 29 2016
BY: *[Signature]*

When recorded return to:

Steve Karolyi
PO BOX 74353
Phoenix, AZ 85087

429563
436769
437075

QUIT CLAIM DEED

For consideration of \$10.00 and other valuable considerations, I or we, Steve Karolyi, whose address is PO Box 74353 Phoenix, AZ 85087, hereby quitclaim to: Cecil & Gayle & Brandon McMurtry
1238 Gun Club Rd.
Cabot, AR 72023

all right, title or interest in the following real property situated in Yavapai County, Arizona:

Claim: AMC # 436770 Pegasus #1, 20 Acre Placer Claim
Legal Description: Township 10N, Range 2E, Section 5, SW Corridor
Exempt per A.R.S. 11-1134-A6

Executed this this 14th day of March, 2016

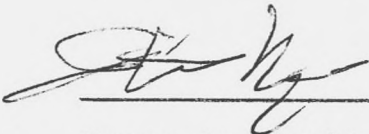

Grantor – Steve Karolyi

STATE OF Arizona
COUNTY OF Maricopa

PHOENIX, ARIZONA

2016 MAR 18 A 11:16

BLM MARICOPA OFFICE

ENTERED
MAR 23 2016
ee

This instrument was acknowledged before me this 14th day of March, 2016 by:

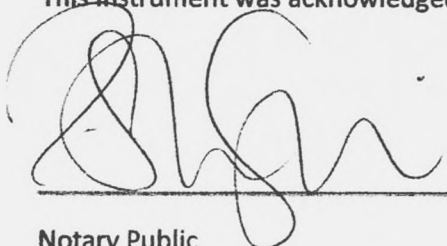

Notary Public

 **ASHLEY HATHAWAY**
Notary Public - State of Arizona
MARICOPA COUNTY
My Commission Expires
November 5, 2016

My Commission Expires: NOV. 5, 2016

NO. OF CLAIMS 3
AMOUNT 50.00
RECEIPT NO. _____
INIT. ee

** BLM-ASO**

When recorded return to:

Steve Karolyi
PO BOX 74353
Phoenix, AZ 85087

QUIT CLAIM DEED

For consideration of \$10.00 and other valuable considerations, I or we, Steve Karolyi, whose address is PO Box 74353 Phoenix, AZ 85087, hereby quitclaim to: Thomas E. Schaefer
4419 Campus Bluff Ct.
Colorado Springs, CO 80918

all right, title or interest in the following real property situated in La Paz County, Arizona:

Claim: AMC # 429564 Sierra Gold #2, 20 Acre Lode Claim
Legal Description: Township 5N, Range 12W, Section 11, NW Corridor
Exempt per A.R.S. 11-1134-A6

Executed this this 7th day of March, 2016

[Signature]

Grantor - Steve Karolyi

STATE OF Arizona
COUNTY OF Maricopa

RECORDED
MARICOPA COUNTY OFFICE
2016 MAR 18 A 11:16
PHOENIX, ARIZONA

This instrument was acknowledged before me this 7th day of March, 2016 by:
[Signature]

Notary Public

My Commission Expires: Nov. 5, 2016

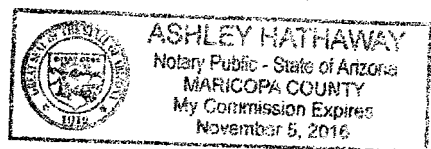

When recorded return to:

Steve Karolyi
PO BOX 74353
Phoenix, AZ 85087

QUIT CLAIM DEED

For consideration of \$10.00 and other valuable considerations, I or we, Steve Karolyi, whose address is

PO Box 74353 Phoenix, AZ 85087, hereby quitclaim to: William Dougherty
1012 Hargrove St.
Ardmore, OK 73401

all right, title or interest in the following real property situated in Yavapai County, Arizona:

Claim: AMC # 437077 Treasure Wash #1, 20 Acre Lode Claim
Legal Description: Township 10N, Range 2E, Section 8, SW Corridor
Exempt per A.R.S. 11-1134-A6

Executed this this 14th day of March, 2016

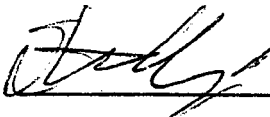

Grantor – Steve Karolyi

STATE OF Arizona
COUNTY OF Maricopa

RECEIVED
BLM MARICOPA OFFICE
2016 MAR 18 A 11:16
TUCSON, ARIZONA

This instrument was acknowledged before me this 14th day of March, 2016 by:

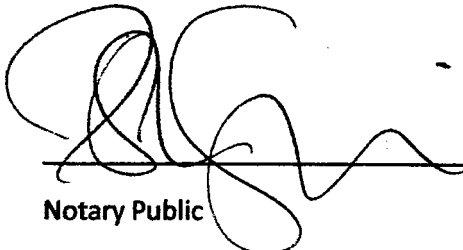

Notary Public

My Commission Expires:

NOV. 5, 2016

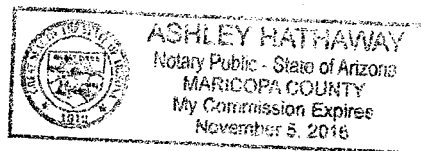

United States Department of the Interior
Bureau of Land Management
 LANDS/RECREATION & PLANNING
 ONE N CENTRAL AVE
 PHOENIX, AZ 85004 -2203
 Phone: 602-417-9200

Receipt

No: 3518068

Transaction #: 3619869	
Date of Transaction: 03/18/2016	
CUSTOMER:	
STEVE F KAROLYI PO BOX 74353 PHOENIX, AZ 85087-1006 US	

LINE #	QTY	DESCRIPTION	REMARKS	UNIT PRICE	TOTAL
1	1.00	LOCATABLE MINERALS / MINING CLAIMS- NOT NEW-UNADJUD, ONE AUTH NO. ONLY / MINING CLAIM MONEY RECEIVED CASES: AMC436770/\$50.00	TRANSFER AMD (3)	- n/a -	50.00
TOTAL:					\$50.00

PAYMENT INFORMATION			
NOTE: Items will appear on credit card statement as "Bureau of Land Mgmt CO".			
1	AMOUNT:	50.00	POSTMARKED: N/A
	TYPE:	CREDIT CARD	RECEIVED: 03/18/2016
	NAME:	KAROLYI, STEVE F PO BOX 74353 PHOENIX AZ 85087-1006 US	
	CARD NO:	XXXXXXXXXXXX5005	AUTH CODE: 182735
	NAME ON CARD:	STEVE KAROLYI	
	EXPIRES:	01/2020	
	SIGNATURE:		

REMARKS

This receipt was generated by the automated BLM Collections and Billing System and is a paper representation of a portion of the official electronic record contained therein.

AMC 429563

At the request of
When recorded mail to:

Steve Karolyi
PO Box 74353
Phoenix, AZ. 85087

QUIT CLAIM DEED

For consideration of 10.00 and other valuable considerations, I or we, Steve F. Karolyi, PO Box 74353, Phoenix, Arizona 85087

Hereby quit-claim to: Eric H Schoch, 7980 Bolton Avenue, Riverside, CA. 92503

All right, title or interest in the following real property situated in La Paz County, Arizona.

Claim Name: Wyatt's Gold #2 AMC # 429566

Legal Description: SE¼ of Section 1 and SW ¼ of Section 6, T4N, R12- 13W

Exempt per A.R.S. § 11-1134-A6

RECEIVED
2015 MAR 17 P 3:04
PHOENIX, ARIZONA

Dated: 3-11-2015

[Signature]
Grantor

Grantee

State of Arizona }
 }
County of Maricopa }

The foregoing instrument was acknowledged before me this 11th day of March, 2015 by

Steve Karolyi

Terry Sue Schuman

NOTARY PUBLIC
My commission expires:

ENTERED INTO COMPUTER 0994/1/15
3252896

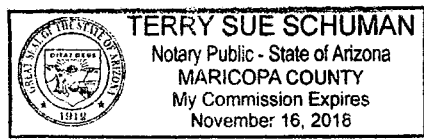

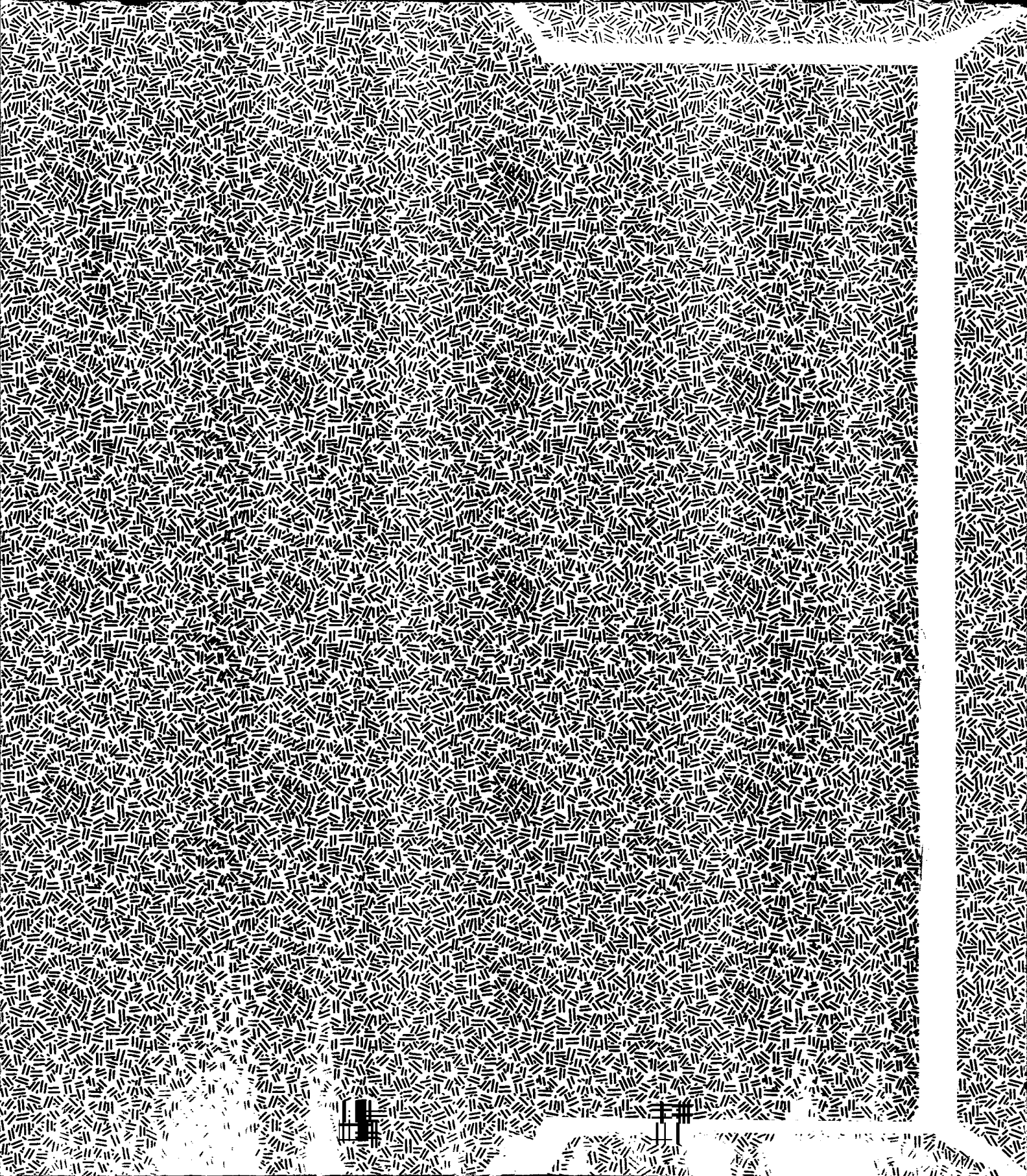

United States Department of the Interior
Bureau of Land Management
 LANDS/RECREATION & PLANNING
 ONE N CENTRAL AVE
 PHOENIX, AZ 85004 -2203
 Phone: 602-417-9200

Receipt

No: 3252896

Transaction #: 3348167	
Date of Transaction: 03/18/2015	
CUSTOMER:	
STEVE F KAROLYI PO BOX 74353 PHOENIX, AZ 85087-1006 US	

LINE #	QTY	DESCRIPTION	REMARKS	UNIT PRICE	TOTAL
1	1.00	LOCATABLE MINERALS / MINING CLAIMS- NOT NEW-UNADJUD, ONE AUTH NO. ONLY / MINING CLAIM MONEY RECEIVED CASES: AMC429566/\$10.00	TRF/1	- n/a -	10.00
TOTAL:					\$10.00

PAYMENT INFORMATION					
1	AMOUNT:	10.00	POSTMARKED:	03/13/2015	
	TYPE:	CHECK	RECEIVED:	03/17/2015	
	CHECK NO:	3957			
	NAME:	RANGER GOLD EXPLORATION PO BOX 74353 PHOENIX AZ 85087-1006 US			

REMARKS

This receipt was generated by the automated BLM Collections and Billing System and is a paper representation of a portion of the official electronic record contained therein.

AMC 426104
429563

At the request of
When recorded mail to:

Steve Karolyi
% Terry Schuman
49109 N 11th Ave
New River, Arizona 85087

QUIT CLAIM DEED

For consideration of \$10.00, and other valuable considerations, I or we, Steve Karolyi, DBA Minefinder Gold, PO Box 74353, Phoenix, AZ. 85087

Hereby quit-claim to: Dennis Hagood
256 S. Doran
Mesa, AZ. 85204

All right, title or interest in the following real property situated in Pinal County, Arizona.

Mining Claim Name: Peacock Gold #1 AMC 426113
Legal Description: SW ¼ of Section 9 and NW ¼ of Section 16, T1S, R11E, Gila and Salt River Base and Meridian, Arizona

Exempt per A.R.S. § 11-1134-A6

Dated: 12-4-2014

[Handwritten Signature]

Grantor

Grantee

State of Arizona }
 }
County of Maricopa }

The foregoing instrument was acknowledged before me this 4th day of December, 2014 by

STEVE KAROLYI

[Handwritten Signature]

NOTARY PUBLIC
My commission expires:

INTERE
MAR 10 2015
BY: *[Handwritten Initials]*

AMC 429563
426104

At the request of
When recorded mail to:

Steve Karolyi
PO Box 74353
Phoenix, AZ. 85087

QUIT CLAIM DEED

For consideration of \$10.00, and other valuable considerations, I or we, Steve Karolyi, PO Box 74353, Phoenix, AZ. 85087

Hereby quit-claim to: Dennis Hagood
256 S. Doran
Mesa, AZ 85204

All right, title or interest in the following real property situated in Pinal County, Arizona.

Mining Claim Name: Peacock Gold #1 AMC 426104
Legal Description: SW 1/4 of Section 9 and NW 1/4 of Section 16, T1S, R11E, Gila and Salt River Base and Meridian, Arizona

Exempt per A.R.S. § 11-1134-A6

Dated: 12-4-2014

Steve Karolyi
Grantor

RECEIVED
2014 DEC - 9 P 3:00
PHOENIX, ARIZONA
Grantee

State of Arizona }
County of Maricopa }

The foregoing instrument was acknowledged before me this 4th day of December, 2014 by

STEVE KAROLYI

Terry Sue Schuman
NOTARY PUBLIC
My commission expires:

CLAIM IN
MINER DUBER GOLD-
NEW QCD RECEIVED
3/9/2015 PM

RECEIPT # 3187701

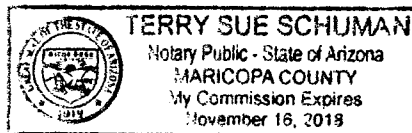

At the request of
When recorded mail to:

Steve Karolyi
PO Box 74353
Phoenix, AZ. 85087

QUIT CLAIM DEED

For consideration of 10.00 and other valuable considerations, I or we, Steve F. Karolyi, PO Box 74353, Phoenix, Arizona 85087

Hereby quit-claim to: Kevin L Shafer, 5290 south cr 1200 east, Westport, Indiana 47283

All right, title or interest in the following real property situated in La Paz County, Arizona.

Claim Name: Wyatt's Gold #1 AMC # 429565
Legal Description: SE¼ of Section 1, T4N, R13W

Exempt per A.R.S. § 11-1134-A6

Dated: 12-4-2014

RECEIVED
2014 DEC - 9 P 3:00
PHOENIX, ARIZONA

[Signature]
Grantor

Grantee

State of Arizona }
 }
County of Maricopa }

The foregoing instrument was acknowledged before me this 4th day of December, 2014 by

STEVE KAROLYI

[Signature]

NOTARY PUBLIC
My commission expires:

ENTERED
DEC 15 2014
BY: [Signature]

RECEIPT # 3187701

TERRY SUE SCHUMAN
Notary Public - State of Arizona
MARICOPA COUNTY
My Commission Expires
November 18, 2018

Steve Karolyi
PO BX 74353
Phoenix, Arizona 85087

PHOENIX AZ 852

08 DEC 2014 PM 5 L



RECEIVED
POST OFFICE OFFICE

2014 DEC -9 P 2:51

PHOENIX, ARIZONA

BLM
One North Central Avenue
Suite 800
Phoenix, Arizona 85004-4427

85004442700

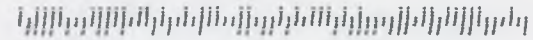

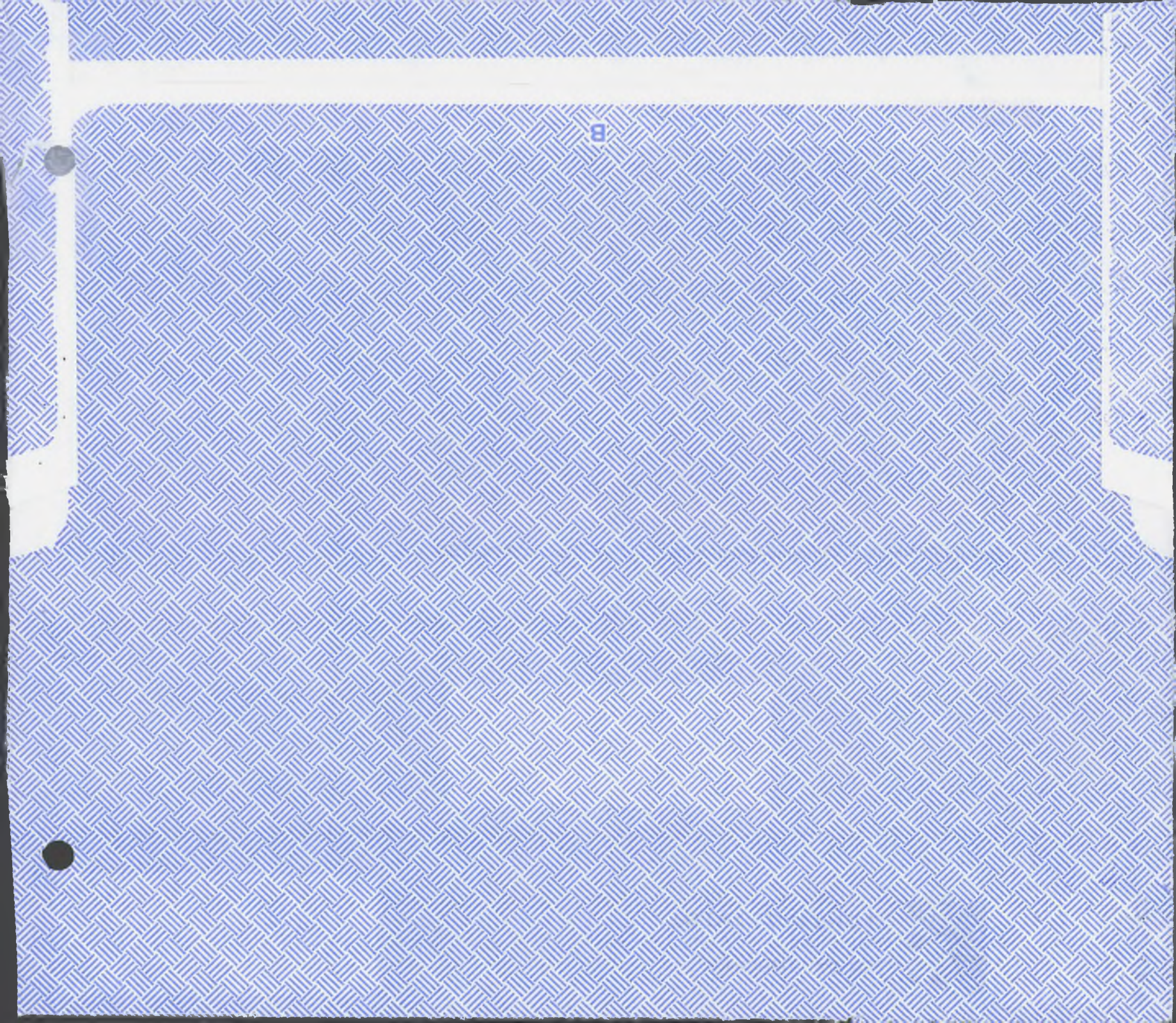

Steve Karolyi
PO BX 74353
Phoenix, Arizona 85087

PHOENIX AZ 852

08 DEC 2014 PM 5 L



RECEIVED
POSTAL SERVICE OFFICE

2014 DEC -9 P 2:51

PHOENIX, ARIZONA BLM

One North Central Avenue
Suite 800
Phoenix, Arizona 85004-4427

85004442700

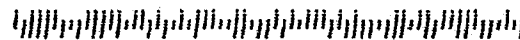

United States Department of the Interior
Bureau of Land Management
LANDS/RECREATION & PLANNING
ONE N CENTRAL AVE
PHOENIX, AZ 85004 -2203
Phone: 602-417-9200

Receipt

No: 3187701

Transaction #: 3280895	
Date of Transaction: 12/10/2014	
CUSTOMER:	
STEVE F KAROLYI PO BOX 74353 PHOENIX,AZ 85087-1006 US	

LINE #	QTY	DESCRIPTION	REMARKS	UNIT PRICE	TOTAL
1	1.00	LOCATABLE MINERALS / MINING CLAIMS- NOT NEW-UNADJUD,ONE AUTH NO. ONLY / MINING CLAIM MONEY RECEIVED CASES: AMC426113/\$30.00	QCD - 3	- n/a -	30.00
TOTAL:					\$30.00

PAYMENT INFORMATION					
1	AMOUNT:	10.00	POSTMARKED:	12/08/2014	
	TYPE:	CHECK	RECEIVED:	12/09/2014	
	CHECK NO:	3781			
	NAME:	RANGER EXPLORATIONS PO BOX 74353 PHOENIX AZ 85087-1006 US			
2	AMOUNT:	20.00	POSTMARKED:	12/08/2014	
	TYPE:	CHECK	RECEIVED:	12/09/2014	
	CHECK NO:	3786			
	NAME:	RANGER EXPLORATIONS PO BOX 74353 PHOENIX AZ 85087-1006 US			

REMARKS

This receipt was generated by the automated BLM Collections and Billing System and is a paper representation of a portion of the official electronic record contained therein.

NOTICE!!

These documents have been scanned!

Do not place un-scanned documents beneath this notice!

Do not remove this notice from this file!

GPO Jacket No. 560-102
Print Order 61540
Rise Business Services, LLC
Job=AZ15 5/10/2019



Box Number= AZ15031



Claim Begin-End: AMC429563-AMC429567

4 Annual Filings



AZ15031-6

AMC429540-AMC429995

DEPARTMENT OF THE INTERIOR
BUREAU OF LAND MANAGEMENT
MINING CLAIMS

Run Date/Time: 9/24/2020

MC Maintenance Fees Paid Through the BLM Pay Portal
(by Date Paid)

Page 2 Of 2

CBS Receipt: 4772730

Printed For Lead File # AMC429563

Agency Tracking ID: 1596412860

Assessment Year: 2021

Number of BLM Serial Nr: 2

Paid On: 8/3/2020

Total Amount Paid:\$330.00

Message: :

Claim Name	BLM Serial No	Lead File No	Amount Paid
MAYAN GOLD #1	AMC428468	AMC428464	\$165.00
WYATTS GOLD #1	AMC429565	AMC429563	\$165.00

United States Department of the Interior
Bureau of Land Management
 BUSINESS & SUPPORT SVCS DIV
 ONE N CENTRAL AVE SUITE 800
 PHOENIX, AZ 85004 -4427
 Phone: 602-417-9200

Receipt

No: **4772730**

Transaction #: 4899576	
Date of Transaction: 08/02/2020	
CUSTOMER:	
KEVIN L SHAFER 5290 S CR 1200 E WESTPORT, IN 47283 US	

LINE #	QTY	DESCRIPTION	REMARKS	UNIT PRICE	TOTAL
1	1.00	LOCATABLE MINERALS / MINING CLAIMS- NOT NEW-UNADJUD, ONE AUTH NO. ONLY / MINING CLAIM MONEY RECEIVED CASES: AMC428468/\$330.00		- n/a -	330.00
TOTAL:					\$330.00

PAYMENT INFORMATION				
NOTE: Items will appear on credit card statement as "BLM O Mining Claim".				
1	AMOUNT:	330.00	POSTMARKED:	N/A
	TYPE:	CREDIT CARD	RECEIVED:	08/02/2020
	NAME:	KEVIN L SHAFER 5290 S CR 1200 E WESTPORT IN 47283 US		
	CARD NO:	XXXXXXXXXXXX7787	AUTH CODE:	978113
	NAME ON CARD:	KEVIN L SHAFER		
	SIGNATURE:	INTERNET		

REMARKS

This receipt was generated by the automated BLM Collections and Billing System and is a paper representation of a portion of the official electronic record contained therein.

DEPARTMENT OF THE INTERIOR
BUREAU OF LAND MANAGEMENT
MINING CLAIMS

Run Date/Time: 9/11/2018

MC Maintenance Fees Paid Through the BLM Pay Portal
(by Date Paid)

Page 705 Of 723

CBS Receipt: 4253671

Printed For Lead File # AMC429563

Agency Tracking ID: 1536003966

Assessment Year: 2019

Paid On: 9/3/2018

Number of BLM Serial Nr: 1

Total Amount Paid: \$155.00

Claim Name	BLM Serial No	Lead File No	Amount Paid
WYATTS GOLD #2	AMC429566	AMC429563	\$155.00

United States Department of the Interior

Bureau of Land Management
 BUSINESS & SUPPORT SVCS DIV
 ONE N CENTRAL AVE SUITE 800
 PHOENIX, AZ 85004 -4427
 Phone: 602-417-9200

Receipt

No: 4253671

Transaction #: 4369189	
Date of Transaction: 09/03/2018	
CUSTOMER:	
ERIC H SCHOCH 7980 BOLTON AVENUE RIVERSIDE,CA 92503 US	

LINE #	QTY	DESCRIPTION	REMARKS	UNIT PRICE	TOTAL
1	1.00	LOCATABLE MINERALS / MINING CLAIMS-NOT NEW-UNADJUD,ONE AUTH NO. ONLY / MINING CLAIM MONEY RECEIVED CASES: AMC429566/\$155.00		- n/a -	155.00
TOTAL:					\$155.00

PAYMENT INFORMATION				
NOTE: Items will appear on credit card statement as "BLM O Mining Claim".				
1	AMOUNT:	155.00	POSTMARKED:	N/A
	TYPE:	CREDIT CARD	RECEIVED:	09/03/2018
	NAME:	ERIC H SCHOCH 7980 BOLTON AVENUE RIVERSIDE CA 92503 US		
	CARD NO:	XXXXXXXXXXXX3128	AUTH CODE:	003026
	NAME ON CARD:	ERIC H SCHOCH		
	SIGNATURE:			

REMARKS

This receipt was generated by the automated BLM Collections and Billing System and is a paper representation of a portion of the official electronic record contained therein.

DEPARTMENT OF THE INTERIOR
BUREAU OF LAND MANAGEMENT
MINING CLAIMS

Run Date/Time: 8/20/2018

MC Maintenance Fees Paid Through the BLM Pay Portal
(by Date Paid)

Page 198 Of 316

CBS Receipt: 4235411

Printed For Lead File # AMC429563

Agency Tracking ID: 1534263322

Assessment Year: 2019

Number of BLM Serial Nr: 3

Paid On: 8/14/2018

Total Amount Paid: \$465.00

Claim Name	BLM Serial No	Lead File No	Amount Paid
BBG #12	AMC425930	AMC425919	\$155.00
GOLDEN GEM #3	AMC427312	AMC427309	\$155.00
SIERRA GOLD #2	AMC429564	AMC429563	\$155.00

United States Department of the Interior
Bureau of Land Management
 BUSINESS & SUPPORT SVCS DIV
 ONE N CENTRAL AVE SUITE 800
 PHOENIX, AZ 85004 -4427
 Phone: 602-417-9200

Receipt

No: 4235411

Transaction #: 4350772	
Date of Transaction: 08/14/2018	
CUSTOMER:	
THOMAS E SCHAEFER 4419 CAMPUS BLUFFS COURT COLORADO SPRINGS, CO 80918 US	

LINE #	QTY	DESCRIPTION	REMARKS	UNIT PRICE	TOTAL
1	1.00	LOCATABLE MINERALS / MINING CLAIMS- NOT NEW-UNADJUD, ONE AUTH NO. ONLY / MINING CLAIM MONEY RECEIVED CASES: AMC425930/\$465.00		- n/a -	465.00
TOTAL:					\$465.00

PAYMENT INFORMATION			
NOTE: Items will appear on credit card statement as "BLM O Mining Claim".			
1	AMOUNT:	465.00	POSTMARKED: N/A
	TYPE:	CREDIT CARD	RECEIVED: 08/14/2018
	NAME:	THOMAS E SCHAEFER 4419 CAMPUS BLUFFS COURT COLORADO SPRINGS CO 80918 US	
	CARD NO:	XXXXXXXXXXXX2779	AUTH CODE: 02643Z
	NAME ON CARD:	THOMAS E SCHAEFER	
	SIGNATURE:		

REMARKS

This receipt was generated by the automated BLM Collections and Billing System and is a paper representation of a portion of the official electronic record contained therein.

Run Date: 08/01/18

Run Time: 05:44 PM

**DEPARTMENT OF THE INTERIOR
BUREAU OF LAND MANAGEMENT
MINING CLAIMS**

MC Maintenance Fees Paid Through the BLM Pay Portal

CBS Receipt: 4222914

Printed For Lead File # **AMC429563**

Agency Tracking ID: 1532991522

Assessment Year: 2019

Number of BLM Serial Nr: 2

Paid On: 07/30/2018

Total Amount Paid: \$310.00

Claim Name	BLM Serial No	Lead File No	Amount Paid
MAYAN GOLD #1	AMC428468	AMC428464	\$155.00
WYATTS GOLD #1	AMC429565	AMC429563	\$155.00

United States Department of the Interior

Bureau of Land Management
 BUSINESS & SUPPORT SVCS DIV
 ONE N CENTRAL AVE SUITE 800
 PHOENIX, AZ 85004 -4427
 Phone: 602-417-9200

Receipt

No: 4222914

Transaction #: 4338138	
Date of Transaction: 07/30/2018	
CUSTOMER:	
KEVIN L SHAFER 5290 S CR 1200 E WESTPORT, IN 47283 US	

LINE #	QTY	DESCRIPTION	REMARKS	UNIT PRICE	TOTAL
1	1.00	LOCATABLE MINERALS / MINING CLAIMS- NOT NEW-UNADJUD, ONE AUTH NO. ONLY / MINING CLAIM MONEY RECEIVED CASES: AMC429565/\$310.00		- n/a -	310.00
TOTAL:					\$310.00

PAYMENT INFORMATION			
NOTE: Items will appear on credit card statement as "BLM O Mining Claim".			
1	AMOUNT:	310.00	POSTMARKED: N/A
	TYPE:	CREDIT CARD	RECEIVED: 07/30/2018
	NAME:	KEVIN L SHAFER 5290 S CR 1200 E WESTPORT IN 47283 US	
	CARD NO:	XXXXXXXXXXXX7787	AUTH CODE: 596725
	NAME ON CARD:	KEVIN L SHAFER	
	SIGNATURE:		

REMARKS

This receipt was generated by the automated BLM Collections and Billing System and is a paper representation of a portion of the official electronic record contained therein.

Run Date: 09/05/17

Run Time: 02:33 PM

**DEPARTMENT OF THE INTERIOR
BUREAU OF LAND MANAGEMENT
MINING CLAIMS**

MC Maintenance Fees Paid Through the BLM Pay Portal

CBS Receipt: 3968337

Printed For Lead File # AMC429563

Agency Tracking ID: 1504188753

Number of BLM Serial Nr: 1

Assessment Year: 2018

Paid On: 08/31/2017

Total Amount Paid: \$155.00

Claim Name	BLM Serial No	Lead File No	Amount Paid
WYATTS GOLD #2	AMC429566	AMC429563	\$155.00

United States Department of the Interior
Bureau of Land Management
 BUSINESS & SUPPORT SVCS DIV
 ONE N CENTRAL AVE SUITE 800
 PHOENIX, AZ 85004 -4427
 Phone: 602-417-9200

Receipt

No: 3968337

Transaction #: 4078234	
Date of Transaction: 08/31/2017	
CUSTOMER:	
ERIC H SCHOCH 7980 BOLTON AVENUE RIVERSIDE, CA 92503 US	

LINE #	QTY	DESCRIPTION	REMARKS	UNIT PRICE	TOTAL
1	1.00	LOCATABLE MINERALS / MINING CLAIMS- NOT NEW-UNADJUD, ONE AUTH NO. ONLY / MINING CLAIM MONEY RECEIVED CASES: AMC429566/\$155.00		- n/a -	155.00
TOTAL:					\$155.00

PAYMENT INFORMATION			
NOTE: Items will appear on credit card statement as "BLM O Mining Claim".			
1	AMOUNT:	155.00	POSTMARKED: N/A
	TYPE:	CREDIT CARD	RECEIVED: 08/31/2017
	NAME:	ERIC H SCHOCH 7980 BOLTON AVENUE RIVERSIDE CA 92503 US	
	CARD NO:	XXXXXXXXXXXX4409	AUTH CODE: 00723A
	NAME ON CARD:	ERIC H SCHOCH	
	EXPIRES:	10/2018	
	SIGNATURE:		

REMARKS

This receipt was generated by the automated BLM Collections and Billing System and is a paper representation of a portion of the official electronic record contained therein.

Run Date: 08/28/17

Run Time: 12:44 PM

**DEPARTMENT OF THE INTERIOR
BUREAU OF LAND MANAGEMENT
MINING CLAIMS**

MC Maintenance Fees Paid Through the BLM Pay Portal

CBS Receipt: 3957371

Printed For Lead File # AMC429563

Agency Tracking ID: 1503585019

Assessment Year: 2018

Number of BLM Serial Nr: 3

Paid On: 08/24/2017

Total Amount Paid: \$465.00

Claim Name	BLM Serial No	Lead File No	Amount Paid
BBG #12	AMC425930	AMC425919	\$155.00
GOLDEN GEM #3	AMC427312	AMC427309	\$155.00
SIERRA GOLD #2	AMC429564	AMC429563	\$155.00

United States Department of the Interior
Bureau of Land Management
 BUSINESS & SUPPORT SVCS DIV
 ONE N CENTRAL AVE SUITE 800
 PHOENIX, AZ 85004 -4427
 Phone: 602-417-9200

Receipt

No: 3957371

Transaction #: 4067161	
Date of Transaction: 08/24/2017	
CUSTOMER:	
THOMAS E SCHAEFER 4419 CAMPUS BLUFFS COURT COLORADO SPRINGS, CO 80918 US	

LINE #	QTY	DESCRIPTION	REMARKS	UNIT PRICE	TOTAL
1	1.00	LOCATABLE MINERALS / MINING CLAIMS- NOT NEW-UNADJUD, ONE AUTH NO. ONLY / MINING CLAIM MONEY RECEIVED CASES: AMC427312/\$465.00		- n/a -	465.00
TOTAL:					\$465.00

PAYMENT INFORMATION				
NOTE: Items will appear on credit card statement as "BLM O Mining Claim".				
1	AMOUNT:	465.00	POSTMARKED:	N/A
	TYPE:	CREDIT CARD	RECEIVED:	08/24/2017
	NAME:	THOMAS E SCHAEFER 4419 CAMPUS BLUFFS COURT COLORADO SPRINGS CO 80918 US		
	CARD NO:	XXXXXXXXXXXX1007	AUTH CODE:	146855
	NAME ON CARD:	THOMAS E SCHAEFER		
	EXPIRES:	07/2022		
	SIGNATURE:			

REMARKS

This receipt was generated by the automated BLM Collections and Billing System and is a paper representation of a portion of the official electronic record contained therein.

Run Date: 07/20/17

Run Time: 10:48 AM

**DEPARTMENT OF THE INTERIOR
BUREAU OF LAND MANAGEMENT
MINING CLAIMS**

MC Maintenance Fees Paid Through the BLM Pay Portal

CBS Receipt: 3890490

Printed For Lead File # AMC429563

Agency Tracking ID: 1500176410

Assessment Year: 2018

Number of BLM Serial Nr: 2

Paid On: 07/15/2017

Total Amount Paid: \$310.00

Claim Name	BLM Serial No	Lead File No	Amount Paid
MAYAN GOLD #1	AMC428468	AMC428464	\$155.00
WYATTS GOLD #1	AMC429565	AMC429563	\$155.00

**United States Department of the Interior
Bureau of Land Management
BUSINESS & SUPPORT SVCS DIV
ONE N CENTRAL AVE SUITE 800
PHOENIX, AZ 85004 -4427
Phone: 602-417-9200**

Receipt

No: 3890490

Transaction #: 3999722	
Date of Transaction: 07/15/2017	
CUSTOMER:	
KEVIN L SHAFER 5290 SOUTH COUNTY ROAD 1200 EAST WESTPORT,IN 47283 US	

LINE #	QTY	DESCRIPTION	REMARKS	UNIT PRICE	TOTAL
1	1.00	LOCATABLE MINERALS / MINING CLAIMS- NOT NEW-UNADJUD,ONE AUTH NO. ONLY / MINING CLAIM MONEY RECEIVED CASES: AMC428468/\$310.00		- n/a -	310.00
TOTAL:					\$310.00

PAYMENT INFORMATION			
NOTE: Items will appear on credit card statement as "BLM O Mining Claim".			
1	AMOUNT:	310.00	POSTMARKED: N/A
	TYPE:	CREDIT CARD	RECEIVED: 07/15/2017
	NAME:	KEVIN L SHAFER 5290 SOUTH COUNTY ROAD 1200 EAST WESTPORT IN 47283 US	
	CARD NO:	XXXXXXXXXXXX4260	AUTH CODE: 838140
	NAME ON CARD:	KEVIN L SHAFER	
	EXPIRES:	09/2019	
	SIGNATURE:		

REMARKS

This receipt was generated by the automated BLM Collections and Billing System and is a paper representation of a portion of the official electronic record contained therein.

Run Date: 09/09/16

Run Time: 05:54 AM

**DEPARTMENT OF THE INTERIOR
BUREAU OF LAND MANAGEMENT
MINING CLAIMS**

MC Maintenance Fees Paid Through the BLM Pay Portal

CBS Receipt: 3646068

Printed For Lead File # **AMC429563**

Agency Tracking ID: 1472479685

Assessment Year: 2017

Number of BLM Serial Nr: 1

Paid On: 08/29/2016

Total Amount Paid: \$155.00

Claim Name	BLM Serial No	Lead File No	Amount Paid
WYATTS GOLD #2	AMC429566	AMC429563	\$155.00

**United States Department of the Interior
Bureau of Land Management
BUSINESS & SUPPORT SVCS DIV
ONE N CENTRAL AVE SUITE 800
PHOENIX, AZ 85004 -4427
Phone: (602) 417-9200**

Receipt

No: 3646068

Transaction #: 3750049	
Date of Transaction: 08/29/2016	
CUSTOMER:	
ERIC SCHOCH 7980 BOLTON AVENUE RIVERSIDE, CA 92503 US	

LINE #	QTY	DESCRIPTION	REMARKS	UNIT PRICE	TOTAL
1	1.00	LOCATABLE MINERALS / MINING CLAIMS- NOT NEW-UNADJUD, ONE AUTH NO. ONLY / MINING CLAIM MONEY RECEIVED CASES: AMC429566/\$155.00		- n/a -	155.00
TOTAL:					\$155.00

PAYMENT INFORMATION			
NOTE: Items will appear on credit card statement as "BLM O Mining Claim".			
1	AMOUNT:	155.00	POSTMARKED: N/A
	TYPE:	CREDIT CARD	RECEIVED: 08/29/2016
	NAME:	ERIC SCHOCH 7980 BOLTON AVENUE RIVERSIDE CA 92503 US	
	CARD NO:	XXXXXXXXXXXX2077	AUTH CODE: 02989B
	NAME ON CARD:	ERIC SCHOCH	
	EXPIRES:	10/2018	
	SIGNATURE:		

REMARKS

This receipt was generated by the automated BLM Collections and Billing System and is a paper representation of a portion of the official electronic record contained therein.

Run Date: 08/01/16

Run Time: 09:50 AM

**DEPARTMENT OF THE INTERIOR
BUREAU OF LAND MANAGEMENT
MINING CLAIMS**

MC Maintenance Fees Paid Through the BLM Pay Portal

CBS Receipt: 3607928

Printed For Lead File # **AMC429563**

Agency Tracking ID: 1468798036

Number of BLM Serial Nr: 2

Assessment Year: 2017

Paid On: 07/17/2016

Total Amount Paid: \$310.00

Claim Name	BLM Serial No	Lead File No	Amount Paid
MAYAN GOLD #1	AMC428468	AMC428464	\$155.00
WYATTS GOLD #1	AMC429565	AMC429563	\$155.00

United States Department of the Interior
Bureau of Land Management
 BUSINESS & SUPPORT SVCS DIV
 ONE N CENTRAL AVE SUITE 800
 PHOENIX, AZ 85004 -4427
 Phone: (602) 417-9200

Receipt

No: 3607928

Transaction #: 3711403	
Date of Transaction: 07/17/2016	
CUSTOMER:	
KEVIN L SHAFER 5290 SOUTH COUNTY ROAD 1200 EAST WESTPORT, IN 47283 US	

LINE #	QTY	DESCRIPTION	REMARKS	UNIT PRICE	TOTAL
1	1.00	LOCATABLE MINERALS / MINING CLAIMS- NOT NEW-UNADJUD, ONE AUTH NO. ONLY / MINING CLAIM MONEY RECEIVED CASES: AMC428468/\$310.00		- n/a -	310.00
TOTAL:					\$310.00

PAYMENT INFORMATION			
NOTE: Items will appear on credit card statement as "BLM O Mining Claim".			
1	AMOUNT:	310.00	POSTMARKED: N/A
	TYPE:	CREDIT CARD	RECEIVED: 07/17/2016
	NAME:	KEVIN L SHAFER 5290 SOUTH COUNTY ROAD 1200 EAST WESTPORT IN 47283 US	
	CARD NO:	XXXXXXXXXXXX4260	AUTH CODE: 795708
	NAME ON CARD:	KEVIN L SHAFER	
	EXPIRES:	09/2016	
	SIGNATURE:		

REMARKS

This receipt was generated by the automated BLM Collections and Billing System and is a paper representation of a portion of the official electronic record contained therein.

Run Date: 08/01/16

Run Time: 09:50 AM

**DEPARTMENT OF THE INTERIOR
BUREAU OF LAND MANAGEMENT
MINING CLAIMS**

MC Maintenance Fees Paid Through the BLM Pay Portal

CBS Receipt: 3607928

Printed For Lead File # AMC428464

Agency Tracking ID: 1468798036

Assessment Year: 2017

Number of BLM Serial Nr: 2

Paid On: 07/17/2016

Total Amount Paid: \$310.00

Claim Name	BLM Serial No	Lead File No	Amount Paid
MAYAN GOLD #1	AMC428468	AMC428464	\$155.00
WYATTS GOLD #1	AMC429565	AMC429563	\$155.00

United States Department of the Interior

Bureau of Land Management

BUSINESS & SUPPORT SVCS DIV

ONE N CENTRAL AVE SUITE 800

PHOENIX, AZ 85004 -4427

Phone: (602) 417-9200

Receipt

No:

3607928

Transaction #: 3711403	
Date of Transaction: 07/17/2016	
CUSTOMER:	
KEVIN L SHAFER 5290 SOUTH COUNTY ROAD 1200 EAST WESTPORT,IN 47283 US	

LINE #	QTY	DESCRIPTION	REMARKS	UNIT PRICE	TOTAL
1	1.00	LOCATABLE MINERALS / MINING CLAIMS- NOT NEW-UNADJUD, ONE AUTH NO. ONLY / MINING CLAIM MONEY RECEIVED CASES: AMC428468/\$310.00		- n/a -	310.00
TOTAL:					\$310.00

PAYMENT INFORMATION			
NOTE: Items will appear on credit card statement as "BLM O Mining Claim".			
1	AMOUNT:	310.00	POSTMARKED: N/A
	TYPE:	CREDIT CARD	RECEIVED: 07/17/2016
	NAME:	KEVIN L SHAFER 5290 SOUTH COUNTY ROAD 1200 EAST WESTPORT IN 47283 US	
	CARD NO:	XXXXXXXXXXXX4260	AUTH CODE: 795708
	NAME ON CARD:	KEVIN L SHAFER	
	EXPIRES:	09/2016	
	SIGNATURE:		

REMARKS

This receipt was generated by the automated BLM Collections and Billing System and is a paper representation of a portion of the official electronic record contained therein.

Run Date: 09/09/16

Run Time: 05:54 AM

**DEPARTMENT OF THE INTERIOR
BUREAU OF LAND MANAGEMENT
MINING CLAIMS**

MC Maintenance Fees Paid Through the BLM Pay Portal

CBS Receipt: 3641794

Printed For Lead File # **AMC429563**

Agency Tracking ID: 1472138809

Assessment Year: 2017

Number of BLM Serial Nr: 3

Paid On: 08/25/2016

Total Amount Paid: \$465.00

Claim Name	BLM Serial No	Lead File No	Amount Paid
BBG #12	AMC425930	AMC425919	\$155.00
GOLDEN GEM #3	AMC427312	AMC427309	\$155.00
SIERRA GOLD #2	AMC429564	AMC429563	\$155.00

United States Department of the Interior
Bureau of Land Management
 BUSINESS & SUPPORT SVCS DIV
 ONE N CENTRAL AVE SUITE 800
 PHOENIX, AZ 85004 -4427
 Phone: (602) 417-9200

Receipt

No: 3641794

Transaction #: 3745742	
Date of Transaction: 08/25/2016	
CUSTOMER:	
THOMAS E SCHAEFER 4419 CAMPUS BLUFFS COURT COLORADO SPRINGS, CO 80918 US	

LINE #	QTY	DESCRIPTION	REMARKS	UNIT PRICE	TOTAL
1	1.00	LOCATABLE MINERALS / MINING CLAIMS- NOT NEW-UNADJUD, ONE AUTH NO. ONLY / MINING CLAIM MONEY RECEIVED CASES: AMC427312/\$465.00		- n/a -	465.00
TOTAL:					\$465.00

PAYMENT INFORMATION			
NOTE: Items will appear on credit card statement as "BLM O Mining Claim".			
1	AMOUNT:	465.00	POSTMARKED: N/A
	TYPE:	CREDIT CARD	RECEIVED: 08/25/2016
	NAME:	THOMAS E SCHAEFER 4419 CAMPUS BLUFFS COURT COLORADO SPRINGS CO 80918 US	
	CARD NO:	XXXXXXXXXXXX3442	AUTH CODE: 001149
	NAME ON CARD:	THOMAS E SCHAEFER	
	EXPIRES:	06/2019	
	SIGNATURE:		

REMARKS

This receipt was generated by the automated BLM Collections and Billing System and is a paper representation of a portion of the official electronic record contained therein.

**DEPARTMENT OF THE INTERIOR
BUREAU OF LAND MANAGEMENT
MINING CLAIMS**

MC Maintenance Fees Paid Through the BLM Pay Portal

CBS Receipt: 3643520Printed For Lead File # **AMC429563**

Agency Tracking ID: 1472254846

Assessment Year: 2017

Number of BLM Serial Nr: 53

Paid On: 08/26/2016

Total Amount Paid: \$8,370.00

Claim Name	BLM Serial No	Lead File No	Amount Paid
SUNDANCE GOLD #13-A	AMC406398	AMC406377	\$155.00
GOLD BASIN #10	AMC413306	AMC413302	\$310.00
SIERRA GOLD #1	AMC429563	AMC429563	\$155.00
GOLDEN SCHIST #2	AMC430623	AMC430617	\$155.00
MARCOS GOLD #4	AMC433823	AMC433818	\$155.00
COPPER SPRING GOLD 2	AMC434012	AMC434011	\$155.00
COPPER SPRING GOLD 4	AMC434014	AMC434011	\$155.00
COPPER SPRING GOLD 6	AMC434016	AMC434011	\$155.00
MARCOS GOLD #3	AMC434539	AMC434537	\$155.00
MARCOS GOLD #6	AMC434541	AMC434537	\$155.00
REDROCK GOLD #2	AMC435964	AMC435956	\$155.00
INCA GOLD #1	AMC436641	AMC436641	\$155.00
INCA GOLD #2	AMC436642	AMC436641	\$155.00
BLUE WASH GOLD #1	AMC436643	AMC436641	\$155.00
BLUE WASH GOLD #2	AMC436644	AMC436641	\$155.00
BLUE WASH GOLD #3	AMC436645	AMC436641	\$155.00
MIDAS #1	AMC436646	AMC436641	\$155.00
MARCOS GOLD #11	AMC436769	AMC436769	\$155.00
TREASURE WASH #3	AMC437079	AMC437075	\$155.00
MARIGOLD #4	AMC437097	AMC437096	\$155.00
PEGASUS #4	AMC437101	AMC437096	\$155.00
GOLDEN SPUR #1	AMC437159	AMC437155	\$155.00
GOLDEN SPUR #4	AMC437161	AMC437155	\$155.00
KAREN #1	AMC437164	AMC437155	\$155.00
GALENA GEM #1	AMC437460	AMC437459	\$155.00
GALENA GEM #2	AMC437461	AMC437459	\$155.00
GALENA GEM #3	AMC437462	AMC437459	\$155.00
GALENA GEM #4	AMC437463	AMC437459	\$155.00
MIDWAY GOLD #1	AMC437919	AMC437918	\$155.00
MIDWAY GOLD #2	AMC437920	AMC437918	\$155.00
MIDWAY GOLD #3	AMC437921	AMC437918	\$155.00
MIDWAY GOLD #4	AMC437922	AMC437918	\$155.00
SUPERSTITION GOLD #1	AMC437924	AMC437918	\$155.00
SUPERSTITION GOLD #2	AMC437925	AMC437918	\$155.00
SUPERSTITION GOLD #4	AMC437927	AMC437918	\$155.00
SUPERSTITION GOLD #5	AMC437928	AMC437918	\$155.00

**DEPARTMENT OF THE INTERIOR
BUREAU OF LAND MANAGEMENT
MINING CLAIMS**

MC Maintenance Fees Paid Through the BLM Pay Portal

CBS Receipt: 3643520

Printed For Lead File # AMC429563

Agency Tracking ID: 1472254846

Assessment Year: 2017

Number of BLM Serial Nr: 53

Paid On: 08/26/2016

Total Amount Paid: \$8,370.00

Claim Name	BLM Serial No	Lead File No	Amount Paid
SUPERSTITION GOLD #6	AMC437929	AMC437918	\$155.00
SUPERSTITION GOLD #7	AMC437930	AMC437918	\$155.00
SUPERSTITION GOLD #8	AMC437931	AMC437918	\$155.00
SUPERSTITION GOLD #9	AMC437932	AMC437918	\$155.00
T P #1	AMC438257	AMC438257	\$155.00
T P #2	AMC438258	AMC438257	\$155.00
T P #3	AMC438259	AMC438257	\$155.00
T P #4	AMC438260	AMC438257	\$155.00
T P #5	AMC438261	AMC438257	\$155.00
T P #6	AMC438262	AMC438257	\$155.00
T P #7	AMC438263	AMC438257	\$155.00
T P #8	AMC438264	AMC438257	\$155.00
BUMBLEBEE GOLD #1	AMC438337	AMC438337	\$155.00
BUMBLEBEE GOLD #2	AMC438338	AMC438337	\$155.00
BUMBLEBEE GOLD #5	AMC438341	AMC438337	\$155.00
GOLD GEM #6	AMC438791	AMC438790	\$155.00
GOLD GEM #7	AMC438792	AMC438790	\$155.00

United States Department of the Interior

Bureau of Land Management

BUSINESS & SUPPORT SVCS DIV

ONE N CENTRAL AVE SUITE 800

PHOENIX, AZ 85004 -4427

Phone: (602) 417-9200

Receipt

No:

3643520

Transaction #: 3747483	
Date of Transaction: 08/26/2016	
CUSTOMER:	
RANGER EXPLORATION LLC P.O. BOX 74353 PHOENIX, AZ 85087 US	

LINE #	QTY	DESCRIPTION	REMARKS	UNIT PRICE	TOTAL
1	1.00	LOCATABLE MINERALS / MINING CLAIMS- NOT NEW-UNADJUD, ONE AUTH NO. ONLY / MINING CLAIM MONEY RECEIVED CASES: AMC437161/\$8370.00		- n/a -	8370.00
TOTAL:					\$8,370.00

PAYMENT INFORMATION			
NOTE: Items will appear on credit card statement as "BLM O Mining Claim".			
1	AMOUNT:	8370.00	POSTMARKED: N/A
	TYPE:	CREDIT CARD	RECEIVED: 08/26/2016
	NAME:	RANGER EXPLORATION LLC P.O. BOX 74353 PHOENIX AZ 85087 US	
	CARD NO:	XXXXXXXXXXXX5165	AUTH CODE: 620707
	NAME ON CARD:	RANGER EXPLORATION LLC	
	EXPIRES:	04/2019	
	SIGNATURE:		

REMARKS

This receipt was generated by the automated BLM Collections and Billing System and is a paper representation of a portion of the official electronic record contained therein.

Attention BLM,

Ranger Exploration is hereby authorizing you to charge our American Express Executive Business Credit Card for a total of \$6,975 (45 claims at \$155/claim). The card information is as follows:

406377	427396	431309
413302	428181	432433
423622	429563	433557
425499	429633	433603
425919	430355	
427309	430602	430617

If you have any questions or concerns, feel free to contact me at rangergoldexploration@gmail.com

Thanks for your time,

Steve Karyoli

X 

RECEIPT # 3385477

RECEIVED
BLM AZ STATE OFFICE
2015 SEP - 2 P 3: 19
PHOENIX, ARIZONA

Refund \$155 for one claim
paid through pay portal
Amc 432433 Receipt# 338268

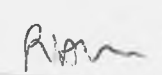

Attention: BLM

✓431310
✓431309
✓413306

AMC#

- ✓428181
- ✓430617
- ✓430618
- ✓430619
- ✓430620
- ✓430621
- ✓427315
- ✓429563
- ✓429564
- ✓425923
- ✓423624
- ✓406395
- ✓406397
- ✓406398
- ✓429636
- ✓430602
- ✓430603
- ✓430604
- ✓430605
- ✓430606
- ✓430607
- ✓433606
- ✓433604
- ✓433605
- 433606
- ✓430622
- ✓430623
- ✓430624
- 432433 - PAY HOTEL ← ALREADY PAID
- ✓432435
- ✓432436
- ✓432437
- ✓432438
- ✓431313
- ✓431314
- ✓431315
- ✓433557
- ✓433558
- ✓425501
- ✓427401
- ✓430357
- ✓430358

RECEIVED
 BLM 47 OFFICE
 2015 SEP -2 P 3:19
 PHOENIX, ARIZONA

United States Department of the Interior
Bureau of Land Management
 LANDS/RECREATION & PLANNING
 ONE N CENTRAL AVE
 PHOENIX, AZ 85004 -2203
 Phone: 602-417-9200

Receipt

No: 3385477

Transaction #: 3483818	
Date of Transaction: 09/03/2015	
CUSTOMER:	
STEVE F KAROLYI PO BOX 74353 PHOENIX, AZ 85087-1006 US	

LINE #	QTY	DESCRIPTION	REMARKS	UNIT PRICE	TOTAL
1	1.00	LOCATABLE MINERALS / MINING CLAIMS-NOT NEW-UNADJUD, ONE AUTH NO. ONLY / MINING CLAIM MONEY RECEIVED CASES: AMC428181/\$6975.00	MAINT FEE PYMNT - 45 2016	- n/a -	6975.00
TOTAL:					\$6,975.00

REFUNDED \$155 on 08 OCT 15

PAYMENT INFORMATION			
NOTE: Items will appear on credit card statement as "Bureau of Land Mgmt CO".			
1	AMOUNT:	6975.00	POSTMARKED: N/A 8/31/15
	TYPE:	CREDIT CARD	RECEIVED: 09/02/2015
	NAME:	KAROLYI, STEVE F PO BOX 74353 PHOENIX AZ 85087-1006 US	
	CARD NO:	XXXXXXXXXXXX5005	AUTH CODE: 125005
	NAME ON CARD:	STEVE KAROLYI	
	EXPIRES:	04/2020	
	SIGNATURE:		

REMARKS

This receipt was generated by the automated BLM Collections and Billing System and is a paper representation of a portion of the official electronic record contained therein.

Att

United States Department of the Interior
Bureau of Land Management
 BUSINESS & SUPPORT SVCS DIV
 ONE N CENTRAL AVE SUITE 800
 PHOENIX, AZ 85004 -4427
 Phone: (602) 417-9200

Receipt

No: 3382768

Transaction #: 3481082	
Date of Transaction: 08/31/2015	
CUSTOMER:	
RHETT LYNCH 1710 E NIGHTINGALE LN. GILBERT, AZ 85298 US	

LINE #	QTY	DESCRIPTION	REMARKS	UNIT PRICE	TOTAL
1	1.00	LOCATABLE MINERALS / MINING CLAIMS- NOT NEW-UNADJUD, ONE AUTH NO. ONLY / MINING CLAIM MONEY RECEIVED CASES: AMC432433/\$155.00		- n/a -	155.00
TOTAL:					\$155.00

*RECEIVED
BY SVCS
JL*

PAYMENT INFORMATION			
NOTE: Items will appear on credit card statement as "BLM O Mining Claim".			
1	AMOUNT:	155.00	POSTMARKED: N/A
	TYPE:	CREDIT CARD	RECEIVED: 08/31/2015
	NAME:	RHETT LYNCH 1710 E NIGHTINGALE LN. GILBERT AZ 85298 US	
	CARD NO:	XXXXXXXXXXXX3462	AUTH CODE: 09008A
	NAME ON CARD:	RHETT LYNCH	
	EXPIRES:	07/2016	
	SIGNATURE:		

REMARKS

This receipt was generated by the automated BLM Collections and Billing System and is a paper representation of a portion of the official electronic record contained therein.

Ranger Exploration
P.O. Box 74353
New River, AZ 85087

CERTIFIED MAIL®



7015 0640 0006 1762 5347



1022



85004

U.S. POSTAGE
RAID
BLACK CANYON CI, AZ
85324
AUG 31, 15
AMOUNT

\$6.74

00119365-04

RECEIVED
BLM

2015 SEP -2 P 3:12

PHOENIX, ARIZONA

The United States Department
of the Interior Bureau of
Land Management
One North Central Ave, Suite 800
Phoenix, AZ 85004-4427

85004442700

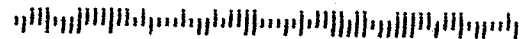

Run Date: 09/08/15

Run Time: 09:20 AM

**DEPARTMENT OF THE INTERIOR
BUREAU OF LAND MANAGEMENT
MINING CLAIMS**

MC Maintenance Fees Paid Through the BLM Pay Portal

CBS Receipt: 3376728

Printed For Lead File # AMC429563

Agency Tracking ID: 1440512002

Assessment Year: 2016

Number of BLM Serial Nr: 1

Paid On: 08/25/2015

Total Amount Paid: \$155.00

Claim Name	BLM Serial No	Lead File No	Amount Paid
WYATTS GOLD #2	AMC429566	AMC429563	\$155.00

**United States Department of the Interior
Bureau of Land Management
BUSINESS & SUPPORT SVCS DIV
ONE N CENTRAL AVE SUITE 800
PHOENIX, AZ 85004 -4427
Phone: (602) 417-9200**

Receipt

No: 3376728

Transaction #: 3474970	
Date of Transaction: 08/25/2015	
CUSTOMER:	
ERIC H SCHOCH 7980 BOLTON AVENUE RIVERSIDE, CA 92503 US	

LINE #	QTY	DESCRIPTION	REMARKS	UNIT PRICE	TOTAL
1	1.00	LOCATABLE MINERALS / MINING CLAIMS- NOT NEW-UNADJUD, ONE AUTH NO. ONLY / MINING CLAIM MONEY RECEIVED CASES: AMC429566/\$155.00		- n/a -	155.00
TOTAL:					\$155.00

PAYMENT INFORMATION					
NOTE: Items will appear on credit card statement as "BLM O Mining Claim".					
1	AMOUNT:	155.00	POSTMARKED:	N/A	
	TYPE:	CREDIT CARD	RECEIVED:	08/25/2015	
	NAME:	ERIC H SCHOCH 7980 BOLTON AVENUE RIVERSIDE CA 92503 US			
	CARD NO:	XXXXXXXXXXXX4450	AUTH CODE:	03546B	
	NAME ON CARD:	ERIC H SCHOCH			
	EXPIRES:	01/2018			
	SIGNATURE:				

REMARKS

This receipt was generated by the automated BLM Collections and Billing System and is a paper representation of a portion of the official electronic record contained therein.

428464
429563

MAINTENANCE FEE PAYMENT

Claimant Name: Kevin Shafer
 Address: 5290 South CR 1200 EAST
 City: WESTPORT State: IN Zip: 47283
 Telephone: 812-560-3759
 E-mail address: KLSHAK@HOTMAIL.COM
 Signature: [Signature]

BLM
Date
Stamp

RECEIVED
AZ STATE OFFICE
2015 MAY 12 A 11:22
PHOENIX, ARIZONA

Check here if this is a change of address.

LINE NO.	AMC NUMBER	CLAIM/SITE NAME	COUNTY RECORDER DATA (If available)	TWP	RNG	SEC
1	428468	MAYAN Gold #1		4N	7W	22
2	429565	WYATTS Gold #1		4N	13W	1
3						
4						
5						
6						
7						
8						
9						
10						

List additional claims on Form MCF114.

Bureau of Land Management
Arizona State Office
www.blm.gov/az/

No. of Claims*: 2 x \$155 = 310
 Check No: 3017 Init. [Initials]
 Receipt No.: 5294592
For BLM Use Only

* \$155 per lode mining claim, mill site, or tunnel site; and \$155 for each 20 acres or portion thereof for each placer mining claim.

Form: MCF112
 Revised July 2014

United States Department of the Interior
Bureau of Land Management
 LANDS/RECREATION & PLANNING
 ONE N CENTRAL AVE
 PHOENIX, AZ 85004 -2203
 Phone: 602-417-9200

Receipt

No: 3294592

Transaction #: 3391385	
Date of Transaction: 05/12/2015	
CUSTOMER:	
KEVIN SHAFER 5290 SOUTH CR1200 EAST WESTPORT, IN 47283 US	

LINE #	QTY	DESCRIPTION	REMARKS	UNIT PRICE	TOTAL
1	1.00	LOCATABLE MINERALS / MINING CLAIMS- NOT NEW-UNADJUD, ONE AUTH NO. ONLY / MINING CLAIM MONEY RECEIVED CASES: AMC428468/\$310.00	2016 MAINT (2)	- n/a -	310.00
2	1.00	IAC PRODUCTS / MAPS-BLM / SURFACE MGMT-(N-Z) / PHOENIX NORTH		4.00	4.00
3	1.00	IAC PRODUCTS / MAPS-BLM / SURFACE MGMT-(N-Z) / SALOME		4.00	4.00
TOTAL:					\$318.00

PAYMENT INFORMATION			
1	AMOUNT:	318.00	POSTMARKED: N/A
	TYPE:	CHECK	RECEIVED: 05/12/2015
	CHECK NO:	3014	
	NAME:	SHAFER, KEVIN 5290 SOUTH CR1200 EAST WESTPORT IN 47283 US	

REMARKS

This receipt was generated by the automated BLM Collections and Billing System and is a paper representation of a portion of the official electronic record contained therein.

ENTERED
MAY 13 2015
BY: *Ran*

NOTICE!!

These documents have been scanned!

Do not place un-scanned documents beneath this notice!

Do not remove this notice from this file!

GPO Jacket No. 560-102
Print Order 61540
Rise Business Services, LLC
Job=AZ15 5/10/2019



Box Number= AZ15031



Claim Begin-End: AMC429563-AMC429567

5 Miscellaneous



AZ15031-6

AMC429540-AMC429995

United States Department of the Interior
Bureau of Land Management
 LANDS/RECREATION & PLANNING
 ONE N CENTRAL AVE
 PHOENIX, AZ 85004 -2203
 Phone: 602-417-9200

Receipt

No: 3252124

Transaction #: 3347372		<i>AC 635</i>
Date of Transaction: 03/17/2015		ENTERED APR 29 2015
CUSTOMER:		
STEVE KAROLYI C/O TERRY SCHUMAN 49109 N 11TH AVE NEW RIVER, AZ 85087 US		<i>Correction on LLD</i> <i>ps</i>

Amendment placed on top of Original Location Notice. ps

LINE #	QTY	DESCRIPTION	REMARKS	UNIT PRICE	TOTAL
1	1.00	LOCATABLE MINERALS / MINING CLAIMS- NOT NEW-UNADJUD. ONE AUTH NO. ONLY / MINING CLAIM MONEY RECEIVED CASES: AMC429566/\$10.00	CORRECTION - 1	- n/a -	10.00
TOTAL:					\$10.00

PAYMENT INFORMATION			
1	AMOUNT:	10.00	POSTMARKED: 03/12/2015
	TYPE:	CHECK	RECEIVED: 03/16/2015
	CHECK NO:	3959	
	NAME:	RANGER GOLD EXPLORATION PO BOX 74353 PHOENIX AZ 85087 US	

REMARKS

This receipt was generated by the automated BLM Collections and Billing System and is a paper representation of a portion of the official electronic record contained therein.

Steve Karolyi
% Terry Schuman
49109 N. 11th Ave
New River, Arizona 85087

PHOENIX
AZ 852
12 MAR '15
PM 4 L

stamp
\$0.480
US POSTAGE
FIRST-CLASS
062S0009336951
85087
B88119 00
stamp



RECEIVED
PHOENIX OFFICE
2015 MAR 16 P 2:39
PHOENIX, ARIZONA

BLM
One North Central Avenue
Suite 800
Phoenix, Arizona 85004-4427

85004442700

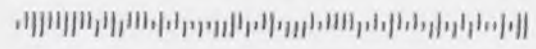

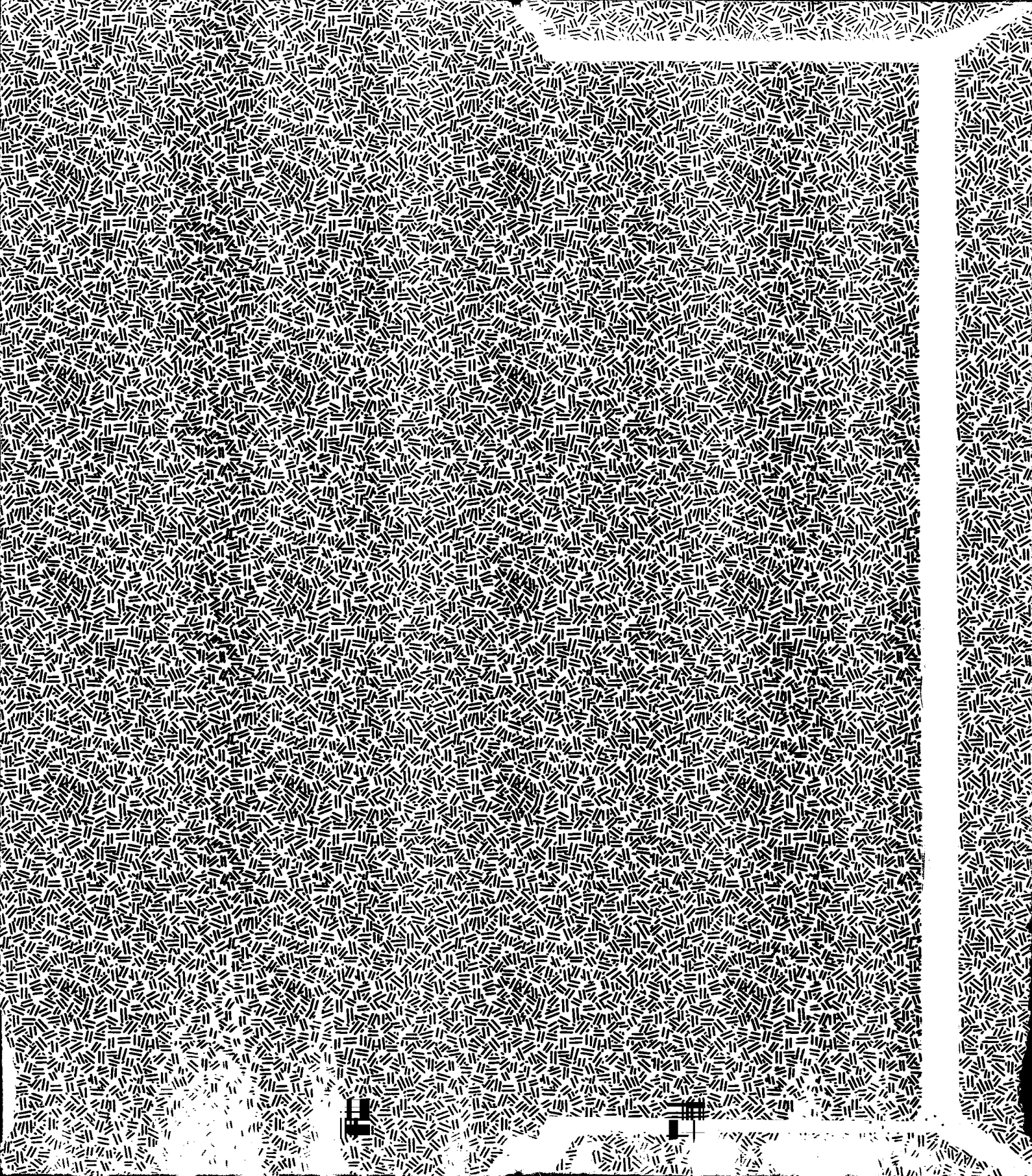

**DEPARTMENT OF THE INTERIOR
BUREAU OF LAND MANAGEMENT
MINING CLAIMS**

(LIVE) Serial Register Page

Run Date/Time: 04/29/2015 03:43 PM

Page 1 of

01 05-10-1872;017STAT0091;30USC26,28,34
 Case Type 384101: LODE CLAIM
 Claim Name: WYATTS GOLD #2
 Commodity :
 Case Disposition: ACTIVE
 Required Maintenance Fee: \$155.00

Total Acres
20.660

Serial Number
AMC429566
Lead File Number
AMC429563

Name & Address	Int Rel
SCHOCH ERIC H 7980 BOLTON AVE RIVERSIDE, CA 92503-3126	CLAIMANT

Mer Twp	Rng	Sec	Quadrant	District/Field Office	County
14	0040N	0120W	006	SW LAKE HAVASU FO	LA PAZ
14	0040N	0130W	001	SE LAKE HAVASU FO	LA PAZ

Act Date	Code	Action	Action Remarks	Receipt Number
09/02/2014	403	LOCATION DATE		
10/17/2014	395	RECORDATION NOTICE RECD	1	3152440
10/17/2014	484	LOCATION YEAR / MAINTENANCE 2015;\$155		3152440
04/23/2015	669	LAND STATUS CHECKED		
03/18/2015	396	TRF OF INTEREST FILED	KAROLYI STEVE	3252896
03/16/2015	392	MONIES RECEIVED	\$10.00;1	3252124
03/16/2015	635	AMENDED LOCATION FILED	CORRECT LLD	3252124
10/17/2014	501	ACCT ADV IN LEAD FILE	AMC429563-AMC429567;	

Line Nr Remarks

DEPARTMENT OF THE INTERIOR
BUREAU OF LAND MANAGEMENT
MINING CLAIMS

(LIVE) Serial Register Page

Run Date/Time: 04/29/2015 12:44 PM

Page 1 of 1

01 05-10-1872;017STAT0091;30USC26,28,34

Case Type 384101: LODE CLAIM

Claim Name: WYATTS GOLD #2

Commodity :

Case Disposition: ACTIVE

Required Maintenance Fee: \$155.00

Total Acres

20.660

Serial Number

AMC429566

Lead File Number

AMC429563

Name & Address

Int Rel

SCHOCH ERIC H

7980 BOLTON AVE

RIVERSIDE, CA 92503-3126

CLAIMANT

Mer Twp	Rng	Sec	Quadrant	District/Field Office	County	
14	0040N	0120W	006	SW	LAKE HAVASU FO	LA PAZ
14	0040N	0130W	001	SE	LAKE HAVASU FO	LA PAZ

Act Date	Code	Action	Action Remarks	Receipt Number
09/02/2014	403	LOCATION DATE		
10/17/2014	395	RECORDATION NOTICE RECD	1	3152440
10/17/2014	484	LOCATION YEAR / MAINTENANCE	2015;\$155	3152440
04/23/2015	669	LAND STATUS CHECKED		
03/18/2015	396	TRF OF INTEREST FILED	KAROLYI STEVE	3252896
03/16/2015	392	MONIES RECEIVED	\$10.00;1	3252124
10/17/2014	501	ACCT ADV IN LEAD FILE	AMC429563-AMC429567;	

Line Nr Remarks

Amendment filed prior to transfer - I can process

Same Document in file!

*No changes/corrections or Notice ONLY A
change or Correction Statement on the Cover
Letter.*

Ac635 processed accordingly .ps

10-14-2014

Here is the correct
amount for three
leakten forms.

Thank You
Derek Schuman
Operations

UNITED STATES
DEPARTMENT OF THE INTERIOR
BUREAU OF LAND MANAGEMENT
ONE N CENTRAL AVE, PHOENIX, AZ 85004-2203
Phone: (602)417-9200

NOTICE OF RETURN OF REMITTANCE

DATE : 10/01/2014
No : 47295

RANGER EXPLORATIONS LLC
PO BOX 74353
PHOENIX, AZ 85087 US

Check Number	Amount	Reference No
7782	50.00	

Your Remittance(s) listed above is/are returned because of the following reason:

OTHER

Remarks: INSUFFICIENT MONEY SUBMITTED FOR 5 NEW CERTIFICATE OF LOCATIONS FOR A LODE CLAIM. CLAIMS LOCATED IN THE 2015 ASSESSMENT YEAR ARE \$212 PER CLAIM. $\$212 \times 5 = \1060 AMOUNT DUE

RECEIVED
BLM ASSESSMENT OFFICE
2014 OCT 17 P 4: 25
PHOENIX, ARIZONA

**UNITED STATES
DEPARTMENT OF THE INTERIOR
BUREAU OF LAND MANAGEMENT**
ONE N CENTRAL AVE, PHOENIX, AZ 85004-2203
Phone: (602)417-9200

NOTICE OF RETURN OF REMITTANCE

DATE : 10/03/2014
No : 47303

RANGER EXPLORATIONS LLC
PO BOX 74353
PHOENIX, AZ 85087 US

Check Number	Amount	Reference No
7784	1010.00	

Your Remittance(s) listed above is/are returned because of the following reason:

OTHER

Remarks: ITEMS SUBMITTED DO NOT CONTAIN AMC NUMBERS AND ARE FOR NEW CLAIMS THAT HAVE BEEN RETURNED FOR INSUFFICIENT FEES.

RECEIVED
BLM AZ CENTRAL OFFICE
2014 OCT 17 P 4: 25
PHOENIX, ARIZONA

NOTICE!!

These documents have been scanned!

Do not place un-scanned documents beneath this notice!

Do not remove this notice from this file!

GPO Jacket No. 560-102
Print Order 61540
Rise Business Services, LLC
Job=AZ15 5/10/2019



Box Number= AZ15031



Claim Begin-End: AMC429563-AMC429567

6 Location Notices-Amendments and Supporting Documents



AZ15031-6

AMC429540-AMC429995

MINING CLAIM STATUS REPORT

Data Entered: 10/31/14 Ram

MTP Checked By: 10/31/14 Ram
GEO Checked By: 10/31/14 Ram

LEAD SERIAL NUMBER: AMC 429563 thru AMC 429567

NUMBER OF CLAIMS & TYPE:

5 LODE
____ PLACER
____ ASSOCIATION PLACER
____ MILL SITE
____ TUNNEL SITE

CHARGES:

Location Fee @ \$37 = \$ 185.00
Processing Fee @ \$20 = \$ 100.00
Maintenance Fee @ \$155 = \$ 775.00
Add'l Maint Fee for Assoc Placer = \$ _____
SUBTOTAL \$ 1060.00
Other Fees \$ _____
Other Fees \$ _____
TOTAL \$ 1060.00

TOTAL ACREAGE: _____ Per Claim
(Placer Only)

NUMBER OF LOCATORS: _____

DOCUMENTS RECEIVED VIA: Over-the-Counter [] Mail [] **TIMELY FILED:** Yes [] No []

LEGAL DESCRIPTION: T 4N R 13W SEC 1
T 5N R 12W SEC 11
T 4N R 12W SEC 6
T _____ R _____ SEC _____
T _____ R _____ SEC _____

BLM [] FOREST SERVICE [] SUBJ TO PL 359: Yes [] No []
WILDERNESS AREA [] _____

SPLIT ESTATE: N/A [] SX [] PX [] OTHER []
SRHA [] Was proper Notice filed if located on SHRA Land? Yes [] No []

RECONVEYED MINERALS ON BLM LAND REQUIRE OPENING ORDER FROM 1944 TO 1993:

Open to Entry On _____ N/A []

COMMENTS/STATUS: VOID [] PARTIALLY VOID [] PVT MINERALS [] WITHDRAWN LANDS []
OTHER [] _____

[] Claimant acknowledges that portions of the following claim(s) site(s) may be void or voidable.

Printed Name of Claimant _____ Signature of Claimant _____

*****FINAL ADJUDICATION*****

DATE 4-23-2015 INITIALS RM

AMC 429563

Return to:

Steve Karolyi
P.O. Box 74353
Phoenix, AZ 85087

LOCATION NOTICE FOR LODE MINING CLAIM

NOTICE IS HEREBY GIVEN that the SIERRA GOLD #1
_____ lode mining claim has been located

by STEVE KAROLYI whose current mailing
address is P.O. BOX 74353
PHOENIX, AZ 85087

RECEIVED
MINERAL RIGHTS OFFICE
SEP 10 11 10 43 AM '14
PHOENIX, ARIZONA
DATE

BLM
Date
Stamp

The general course of this claim is NORTH / SOUTH and it is situated in LA PAZ
County, Arizona. This claim is 1500 feet in length and 600 feet in width. This claim runs
from the location monument on which this location notice is posted approximately 5 feet in a
NORTH direction to the SOUTH end line and 300 feet in a EAST direction to the
WEST end line. This claim is marked by six monuments, one at each corner and one at the center of each
end line of the claim.

The location monument on which this notice is posted is situated within Section 11, Township 5
N, Range 12 W, Gila Salt River Base and Meridian, Arizona and this claim encompasses portions
of the following quarter section (s), section (s), Township (s) and Range (s) NW 1/4 OF SEC 11
T 5N R 12W

Gila Salt River Base and Meridian, Arizona.

The locality of this claim with reference to some natural object or permanent monument and additional information
(if any) concerning its locality are as follows: NW COR OF THE NW SEC COR OF
SEC 11 T 5N R 12W

DATED AND POSTED on the ground this 2nd day of September, 2014.
LOCATOR (s) [Signature]

RECEIVED
MINERAL RIGHTS OFFICE
SEP 11 11 10 43 AM '14
PHOENIX, ARIZONA

Form MCF100
Revised July 2005

AMC 429563

MINING CLAIM MAP

Lode Placer ()

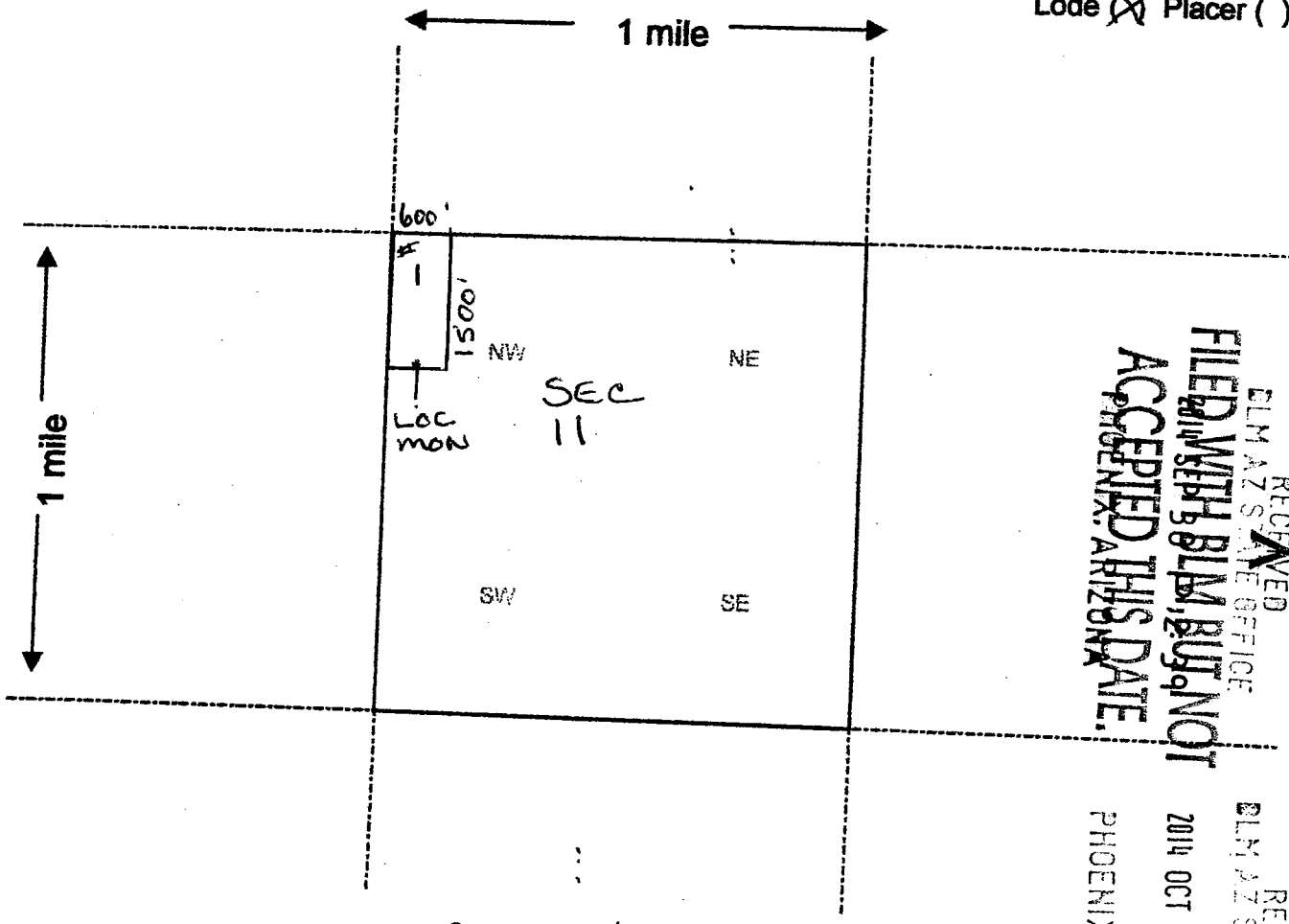

RECEIVED
 ELM AZ STATE OFFICE
 FILED WITH BLM, BUT NOT
 ACCEPTED THIS DATE
 PHOENIX, ARIZONA

AMC 429563

RECEIVED
 ELM AZ STATE OFFICE
 2014 OCT 17 PM 4:14
 PHOENIX, ARIZONA

Scale: 1" = 2000 feet

1. The above map depicts the SIERRA GOLD #1 mining claim, which is located in Section (s) 11, Township 5 N, Range 12 W, Gila and Salt River Base and Meridian, LA PAZ County, Arizona.

2. The type of corner and location monuments used are as follows: 2'X2'X4' WOOD POST WITH METAL SCRIBED TAGS

3. The bearings and distances in degrees and feet between claim corners are as depicted on the map.

Return to:

Steve Karolyi
P.O. Box 74353
Phoenix, AZ 85087

LOCATION NOTICE FOR LODE MINING CLAIM

NOTICE IS HEREBY GIVEN that the SIERRA GOLD # 2
_____ lode mining claim has been located
by STEVE KAROLYI whose current mailing
address is P.O. Box 74353
PHOENIX, AZ 85087

RECEIVED
BLM AZ STATE OFFICE
2014 SEP 30 PM 2:39
PHOENIX, ARIZONA
ACCEPTED THIS DATE
FILED WITH BLM BUREAU
BLM
Date Stamp

The general course of this claim is NORTH / SOUTH and it is situated in LA PAZ
County, Arizona. This claim is 1500' feet in length and 600' feet in width. This claim runs
from the location monument on which this location notice is posted approximately 5' feet in a
NORTH direction to the SOUTH end line and 300 feet in a WEST direction to the
EAST end line. This claim is marked by six monuments, one at each corner and one at the center of each
end line of the claim.

The location monument on which this notice is posted is situated within Section 11, Township 5
N, Range 12 W, Gila Salt River Base and Meridian, Arizona and this claim encompasses portions
of the following quarter section (s), section (s), Township (s) and Range (s) NW 1/4 OF SEC 11
T 5N R 12W

Gila Salt River Base and Meridian, Arizona.

The locality of this claim with reference to some natural object or permanent monument and additional information
(if any) concerning its locality are as follows: 600' IN A EAST DIRECTION FROM THE

NW SEC COR OF SEC 11 T 5N R 12W

DATED AND POSTED on the ground this 2nd day of September, 20 14.

LOCATOR (s) [Signature]

RECEIVED
BLM AZ STATE OFFICE
2014 OCT 7 P 4:25
PHOENIX, ARIZONA

AMC429564

Form MCF100
Revised July 2005

AMC429564

MINING CLAIM MAP

Lode Placer ()

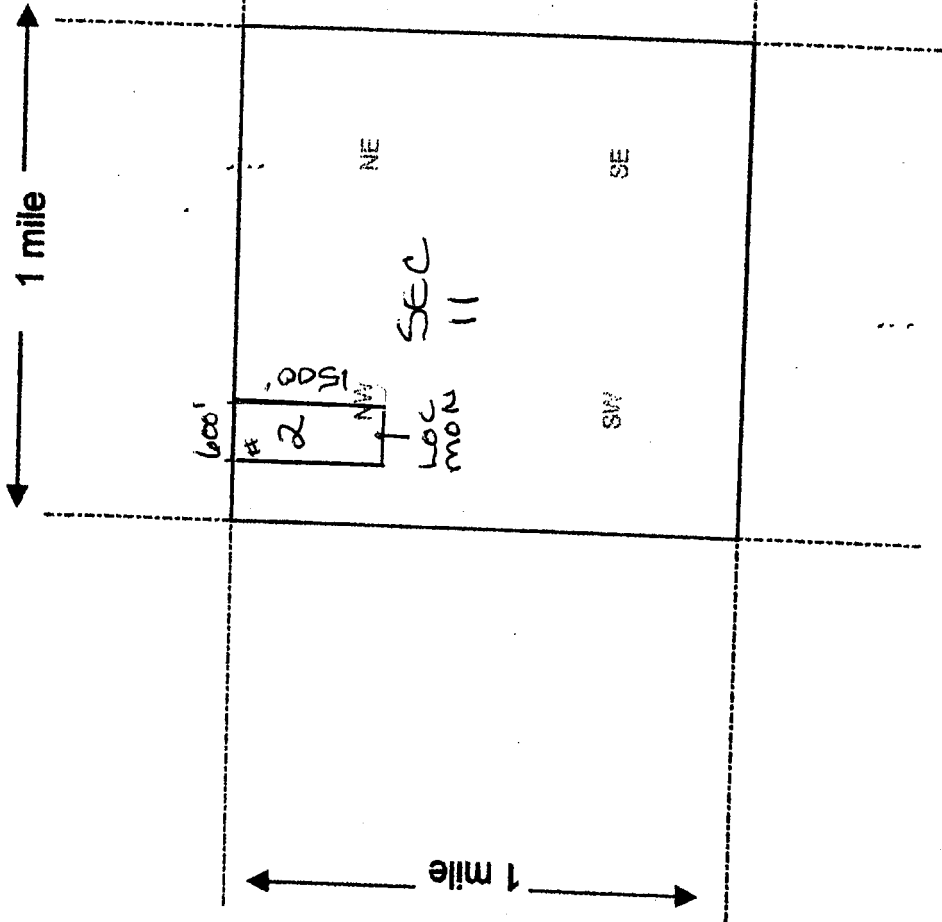

RECEIVED
BLM AZ STATE OFFICE
FILED 2014 SEP 26 10 49 AM
PHOENIX, ARIZONA

RECEIVED
BLM AZ STATE OFFICE
OCT 17 P 4: 25
PHOENIX, ARIZONA

Scale: 1" = 2000 feet

1. The above map depicts the SIERRA GOLD #2 mining claim, which is located in Section (s) 11, Township 5 N, Range 12 W, Gila and Salt River Base and Meridian,

LA PAZ County, Arizona.

2. The type of corner and location monuments used are as follows: 2X2X4 WOOD POST

WITH METAL SCRIBED TAGS

3. The bearings and distances in degrees and feet between claim corners are as depicted on the map.

This form is available from the Arizona Department of Mines & Mineral Resources and may be reproduced.
Form MCF100a
Revised July 2005

Return to:

Steve Karolyi
P.O. Box 74353
Phoenix, AZ 85087

LOCATION NOTICE FOR LODE MINING CLAIM

NOTICE IS HEREBY GIVEN that the WYATTS GOLD #1

_____ lode mining claim has been located

by STEVE KAROLYI whose current mailing

address is P.O. Box 74353

PHOENIX, AZ. 85087

RECEIVED
BLM AZ STATE OFFICE
PHOENIX, ARIZONA
SEP 30 11 21 AM '14

The general course of this claim is EAST / WEST and it is situated in LA PAZ

County, Arizona. This claim is 1500' feet in length and 600' feet in width. This claim runs

from the location monument on which this location notice is posted approximately 5 feet in a

WEST direction to the EAST end line and 300 feet in a NORTH direction to the

SOUTH end line. This claim is marked by six monuments, one at each corner and one at the center of each end line of the claim.

The location monument on which this notice is posted is situated within Section 1, Township 4

N, Range 13 W, Gila Salt River Base and Meridian, Arizona and this claim encompasses portions

of the following quarter section (s), section (s), Township (s) and Range (s) SE 1/4 OF SEC 1

T 4 N R 13 W

Gila Salt River Base and Meridian, Arizona.

The locality of this claim with reference to some natural object or permanent monument and additional information (if any) concerning its locality are as follows: APPROX 2640' IN A EAST DIRECTION

FROM THE WEST END LINE AND 5000' IN A SOUTH DIRECTION
FROM THE NORTH END LINE OF SEC 1 T 4 N R 13 W

DATED AND POSTED on the ground this 2nd day of September, 2014

LOCATOR (s) Steve Karolyi

ANCL 29565

Form MCF100
Revised July 2005

MINING CLAIM MAP

Lode Placer ()

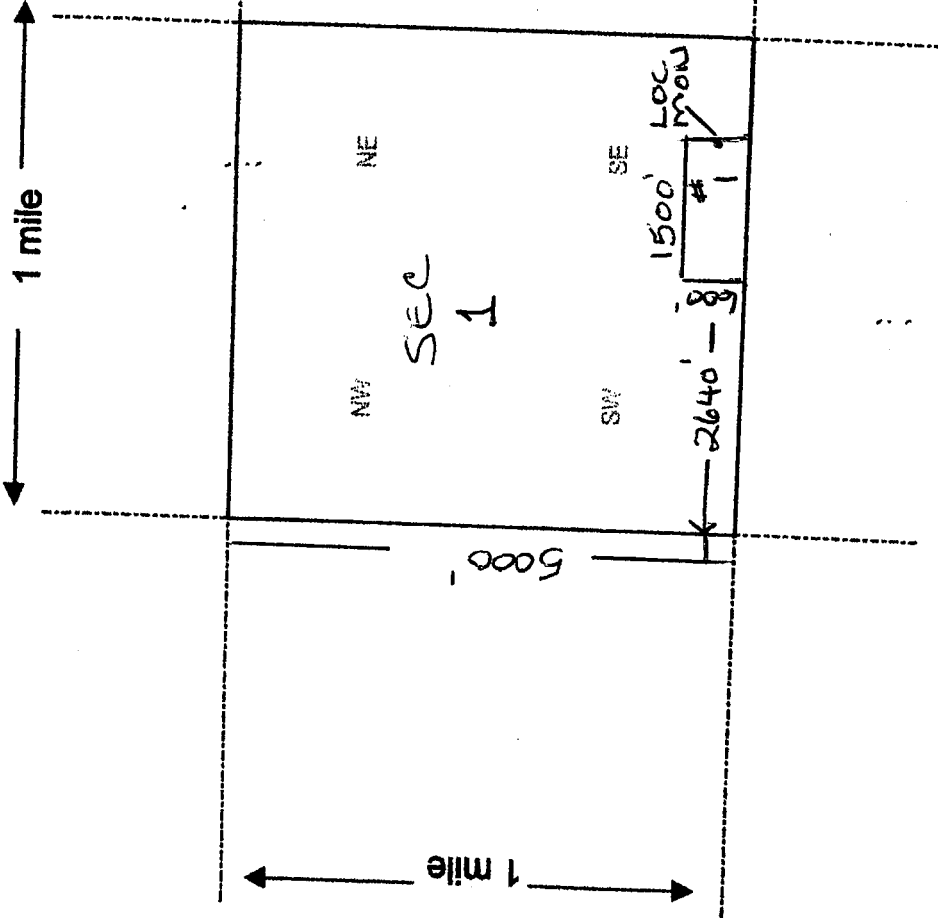

RECEIVED
 DLM AZ STATE OFFICE
 FILED WITH DLM BUT NOT
 2014 SEP 30 P 2:10
 ACCEPTED THIS DATE
 PHOENIX, ARIZONA

RECEIVED
 DLM AZ STATE OFFICE
 2014 OCT 17 P 4:25
 PHOENIX, ARIZONA

Scale: 1" = 2000 feet



1. The above map depicts the WYATT'S GOLD #1 mining claim, which is located in Section (s) 1, Township 4 N, Range 13 W, Gila and Salt River Base and Meridian,

LA PAZ County, Arizona.

2. The type of corner and location monuments used are as follows: 2x2x4 WOOD POST

WITH METAL SCRIBED TAGS

3. The bearings and distances in degrees and feet between claim corners are as depicted on the map.

Return to:

Steve Karolyi
P.O. Box 74353
Phoenix, AZ 85087

LOCATION NOTICE FOR LODE MINING CLAIM

NOTICE IS HEREBY GIVEN that the WYATTS GOLD #3
_____ lode mining claim has been located
by STEVE KAROLYI whose current mailing
address is P.O. Box 74353
PHOENIX, AZ. 85087

RECEIVED
BLM STATE OFFICE
2014 SEP 30 PM 2:40
PHOENIX, ARIZONA
BLM
Date
Stamp

The general course of this claim is EAST / WEST and it is situated in LA PAZ
County, Arizona. This claim is 1500' feet in length and 600' feet in width. This claim runs
from the location monument on which this location notice is posted approximately 5 feet in a
EAST direction to the WEST end line and 300' feet in a NORTH direction to the
SOUTH end line. This claim is marked by six monuments, one at each corner and one at the center of each
end line of the claim.

The location monument on which this notice is posted is situated within Section 1, Township 4
N, Range 13 W, Gila Salt River Base and Meridian, Arizona and this claim encompasses portions
of the following quarter section (s), section (s), Township (s) and Range (s) SE 1/4 OF SEC 1
T4N R 13W

Gila Salt River Base and Meridian, Arizona.

The locality of this claim with reference to some natural object or permanent monument and additional information
(if any) concerning its locality are as follows: 2640' EAST OF THE WEST END LINE OF
SEC 1 AND 1300' FROM THE SOUTH END LINE OF SEC 1
OF THE SE 1/4 OF SEC 1 T4N R 13W

DATED AND POSTED on the ground this 2nd day of September 2014.
LOCATOR (s) Steve Karolyi

AMC429567

Form MCF100
Revised July 2005

MINING CLAIM MAP

Lode (X) Placer ()

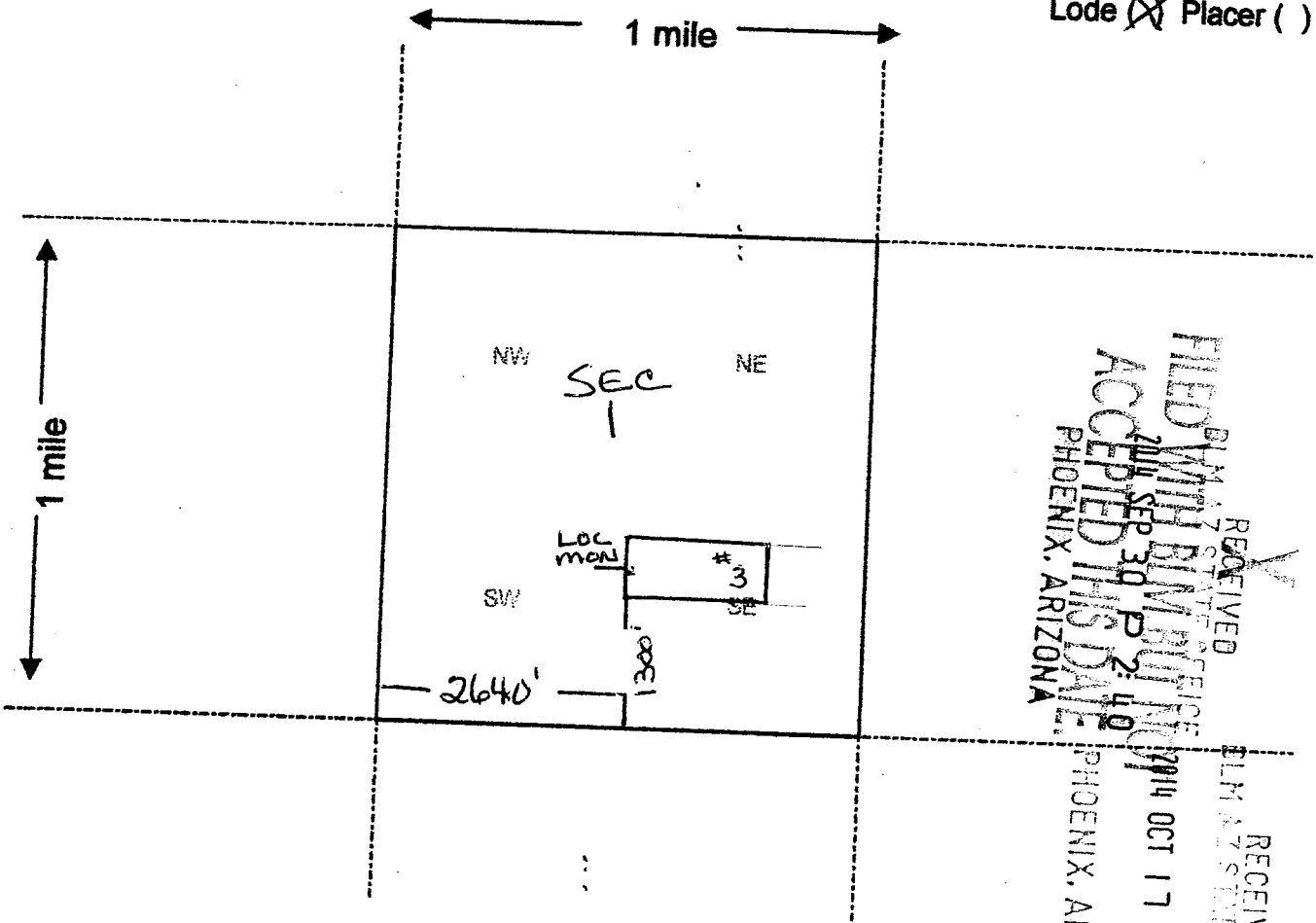

Scale: 1" = 2000 feet

1. The above map depicts the WYATT'S GOLD # 3 mining claim, which is located in Section (s) 1, Township 4 N, Range 13 W, Gila and Salt River Base and Meridian, LA PAZ County, Arizona.

2. The type of corner and location monuments used are as follows: 2x2x4' WOOD POST WITH METAL SCRIBED TAGS

3. The bearings and distances in degrees and feet between claim corners are as depicted on the map.

RECEIVED
 BLM AZ STATE OFFICE
 PHOENIX, ARIZONA
 24 SEP 30 P 2:40
 RECEIVED
 BLM AZ STATE OFFICE
 PHOENIX, ARIZONA
 14 OCT 17 P 4:20

AMC4295671

Return to:

Steve Karolyi
P.O. Box 74353
Phoenix, AZ 85087

LOCATION NOTICE FOR LODE MINING CLAIM

NOTICE IS HEREBY GIVEN that the WYATTS GRID #2

_____ lode mining claim has been located

by STEVE KAROLYI whose current mailing

address is P.O. Box 74353

PHOENIX AZ 85087

RECEIVED
BLM
Date Stamp
FILED
SEP 30 PM 12:40
AGENCIARIZONA

The general course of this claim is EAST / WEST and it is situated in LA PAZ

County, Arizona. This claim is 1500' feet in length and 600' feet in width. This claim runs

from the location monument on which this location notice is posted approximately 5 feet in a

EAST direction to the WEST end line and 300' feet in a NORTH direction to the

SOUTH end line. This claim is marked by six monuments, one at each corner and one at the center of each end line of the claim.

The location monument on which this notice is posted is situated within Section 1-6, Township 4

N, Range 12-13 W, Gila Salt River Base and Meridian, Arizona and this claim encompasses portions

of the following quarter section (s), section (s), Township (s) and Range (s) SEC 1 AND SEC 6

OF T 4N R 12-3 W

Gila Salt River Base and Meridian, Arizona.

The locality of this claim with reference to some natural object or permanent monument and additional information (if any) concerning its locality are as follows: APPROX 4140' IN A EAST DIRECTION FROM

WEST END LINE OF SW END LINE OF SEC 1 T 4N R 12-13 W

DATED AND POSTED on the ground this 2nd day of September, 2014.

LOCATOR (s) SK

ANCH429566

Form MCF100
Revised July 2005

MINING CLAIM MAP

Lode Placer ()

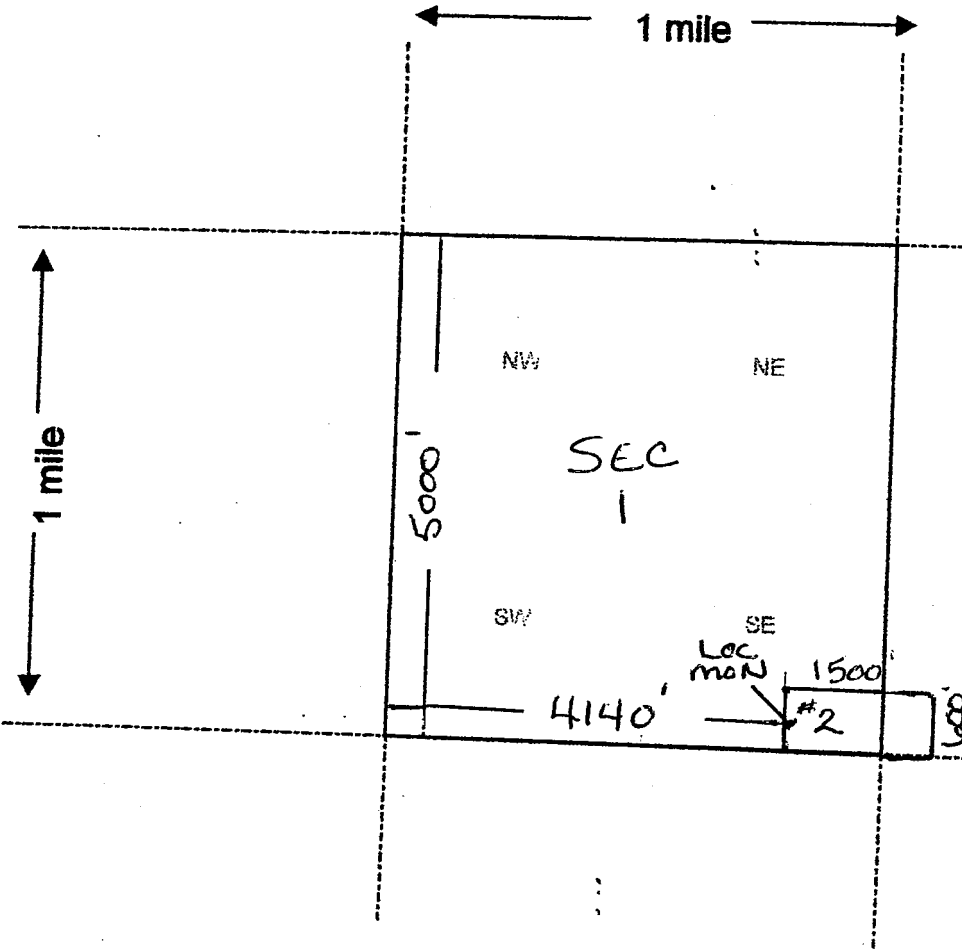

RECEIVED
ELM AZ STATE OFFICE
2014 SEP 11 PM 8:01
PHOENIX, ARIZONA

RECEIVED
ELM AZ STATE OFFICE
2014 OCT 17 P 4: 25
PHOENIX, ARIZONA

Scale : 1" = 2000 feet



1. The above map depicts the WYATTS GOLD #2 mining claim, which is located in Section (s) LAND #6, Township 4 N, Range 12-13 W, Gila and Salt River Base and Meridian, LA PAZ County, Arizona.
2. The type of corner and location monuments used are as follows: 2'x2'x4' WOOD POST WITH METAL SCRIBED TAGS
3. The bearings and distances in degrees and feet between claim corners are as depicted on the map.

Form MCF100a
Revised July 2005

This form is available from the Arizona Department of Mines & Mineral Resources and may be reproduced.

AN0429566

AMC 429563

Return To:
Steve Karolyi
%Terry Schuman
49109 N 11 Ave
New River, AZ. 85087

AC 635

ENTERED APR 29 2015

AMENDMENT

(Correct LLD) 13

Correction to Mining Claim Location for:

Wyatt's Gold #2 AMC # 429566

Correct the Legal Description to read as follows:

LLD

SE 1/4 of Section 1 and the SW 1/4
of Section 6, T4N., R 12-13 W

RECEIPT # 3252124



RECEIVED
2015 MAR 16 P 2:42
PHOENIX, ARIZONA

Return to:

Steve Karolyi
P.O. Box 74353
Phoenix, AZ 85087

AMENDMENT

LOCATION NOTICE FOR LODE MINING CLAIM

NOTICE IS HEREBY GIVEN that the WYATT'S Gold #2
_____ lode mining claim has been located
by STEVE KAROLYI whose current mailing
address is P.O. Box 74353
PHOENIX AZ 85087

RECEIVED
BLM AZ STATE OFFICE
FILED WYATT'S GOLD #2
AGRICULTURAL ZONE
BLM
Date
Stamp

The general course of this claim is EAST / WEST and it is situated in LA PAZ
County, Arizona. This claim is 1500' feet in length and 600' feet in width. This claim runs
from the location monument on which this location notice is posted approximately 5 feet in a
EAST direction to the WEST end line and 300' feet in a NORTH direction to the
SOUTH end line. This claim is marked by six monuments, one at each corner and one at the center of each
end line of the claim.

The location monument on which this notice is posted is situated within Section 1-6, Township 4
N, Range 12-13 W, Gila Salt River Base and Meridian, Arizona and this claim encompasses portions
of the following quarter section (s), section (s), Township (s) and Range (s) SEC 1 AND SEC 6
OF T 4N R 12-3 W
Gila Salt River Base and Meridian, Arizona.

The locality of this claim with reference to some natural object or permanent monument and additional information
(if any) concerning its locality are as follows: APPROX 4140' IN A EAST DIRECTION FROM
WEST END LINE OF SW END LINE OF SEC 1 T 4N R 12-13 W

DATED AND POSTED on the ground this 2nd day of September, 2014
LOCATOR (s) SK

RECEIVED
BLM AZ STATE OFFICE
OCT 17 11 55 AM '14
PHOENIX, ARIZONA
RECEIVED
BLM AZ STATE OFFICE
MAR 16 2 20 PM '15
PHOENIX, ARIZONA
Form MCF100
Revised July 2005

AMC 429566

MINING CLAIM MAP

Lode Placer ()

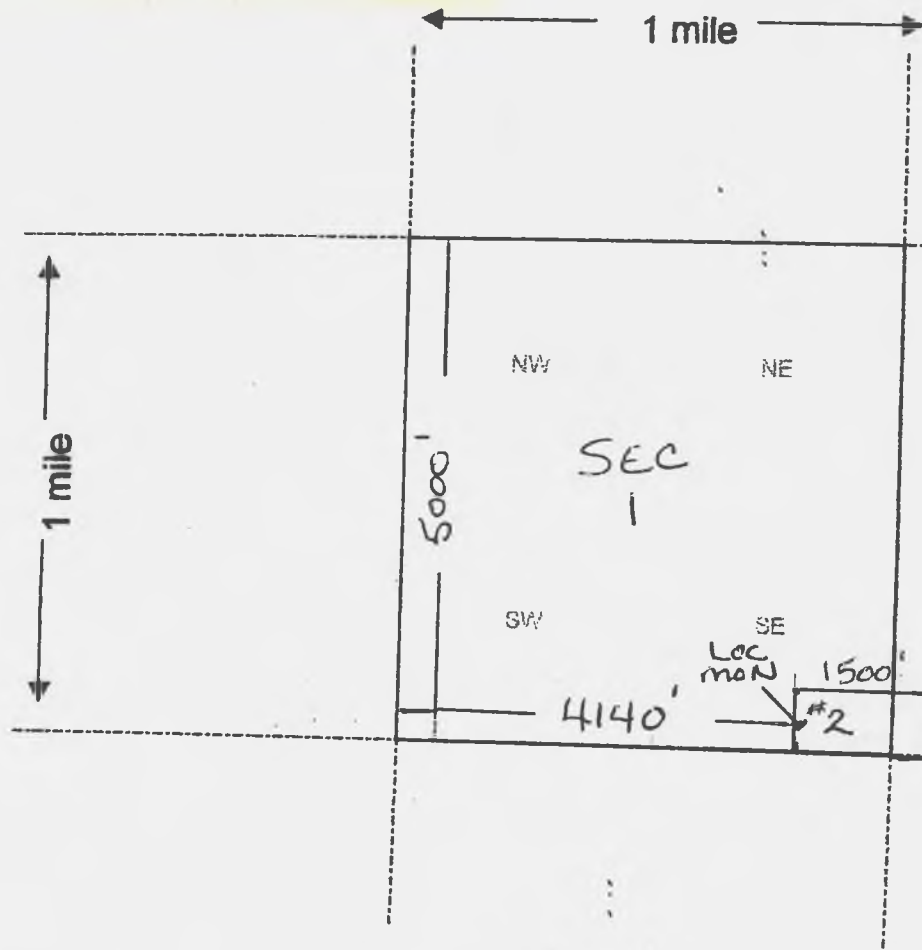

Scale: 1" = 2000 feet

RECEIVED
 BLM AZ STATE OFFICE
 PHOENIX, ARIZONA
 2014 OCT 17 P 4: 25
 FILED IN SEP 2014 BY NOT
 ACQUISITION ARIZONA DEPT. OF
 RECEIVED
 BLM AZ STATE OFFICE
 PHOENIX, ARIZONA
 2014 OCT 17 P 4: 25

AMC429566

1. The above map depicts the WUATTEG MID #2 mining claim, which is located in Section (s) 1, Township 4 N, Range 12-13 W, Gila and Salt River Base and Meridian, LAPAZ County, Arizona.
2. The type of corner and location monuments used are as follows: 2'x2'x4' WOOD POST WITH METAL SCRIBED TAGS
3. The bearings and distances in degrees and feet between claim corners are as depicted on the map.

RECEIVED
 BLM AZ STATE OFFICE
 PHOENIX, ARIZONA
 2014 MAR 10 2: 12
 Form MCF100a
 Revised July 2005

Input Parameters for Geographic Report with Land

System Id = CR

Admin State = AZ

Geo State =

Casetype Begins With

Case Disp Txt = AUTHORIZED, CANCELLED, EXPIRED, PENDING, REJECTED, RELINQUISHED, WITHDRAWN

Mer Twp Rng =

Section =

Mtrs = 14 0040N 0120W 006, 14 0040N 0120W 999, 14 0040N 0130W 001, 14 0040N 0130W 999, 14 0050N 0120W 011, 14 0050N 0120W 999

Commodity =

Commodity Txt =

Pending Org =

Pend Org Decode =

Total Rows Returned: 1

RUN TIME: 01:53 PM

UNITED STATES DEPARTMENT OF INTERIOR
BUREAU OF LAND MANAGEMENT
GEOGRAPHIC REPORT WITH LAND
Sorted by Serial Number

RUN DATE: 10/31/2014
Page 1 of 1

Serial Number: AZA 035655
Total Case Acres: 3.986

<u>Casetype</u>	<u>Case Disp</u>				<u>Sect</u>	<u>Sur Typ</u>	<u>Sur Num</u>	<u>Suff</u>	<u>Subdivision</u>	<u>Act Pend</u>
380913	EXPIRED	14	0050N	0120W	011	ALIQ			S2SWSE;	

Steve Karolyi
PO Box 74353
Phoenix, Arizona

RECEIVED
BLM AZ STATE OFFICE

2014 OCT 17 P 4: 26

PHOENIX, ARIZONA



1022

85004

U.S. POSTAGE
PAID
PHOENIX, AZ
85087
OCT 14, 14
AMOUNT

\$1.61

00091030-19

FIRST CLASS

BLM
One North Central Avenue
Suite 800
Phoenix, Arizona 85004-4427